

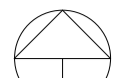
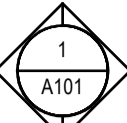
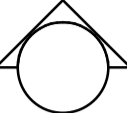
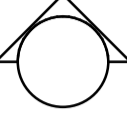
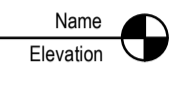
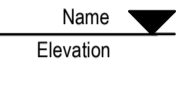
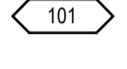
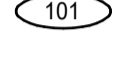
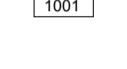

DRAWING LIST	
Sheet Name	Sheet Number
PUMP HOUSE #2 TITLE SHEET	H000
SITE PLAN	H100
PLANS	H200
PLANS	H201
EXTERIOR ELEVATION	H300
INTERIOR ELEVATION	H600
INTERIOR ELEVATION	H601

SYMBOLS LEGEND

-  NORTH ARROW
-  INTERIOR ELEVATION MARKER
-  EXTERIOR ELEVATION MARKER
-  SECTION HEAD
-  LEVEL MARKER - BELOW GROUND
-  LEVEL MARKER - ABOVE GROUND
-  WINDOW TAG
-  DOOR TAG
-  ROOM TAG
-  BREAK LINE

HATCH LEGEND

-  METAL
-  PLINWOOD
-  OPEN TO BELOW
-  WOODED REGION
-  PROJECTING SURFACE
-  CUT SURFACE

SITE PLAN BUILDING LIST

- ROS104.....Rossdale Burial Grounds
- ROS105.....Rossdale LP Power Plant - Switch House
- ROS106.....Rossdale LP Power Plant - Turbine Hall
- ROS107.....Rossdale LP Power Plant - Boiler Hall
- ROS108.....Rossdale Pump House #1
- ROS109.....Rossdale Pump House #2
- ROS111.....Rossdale EPCOR Administration Building
- ROS112.....Rossdale Power Plant ATCO Gas Building

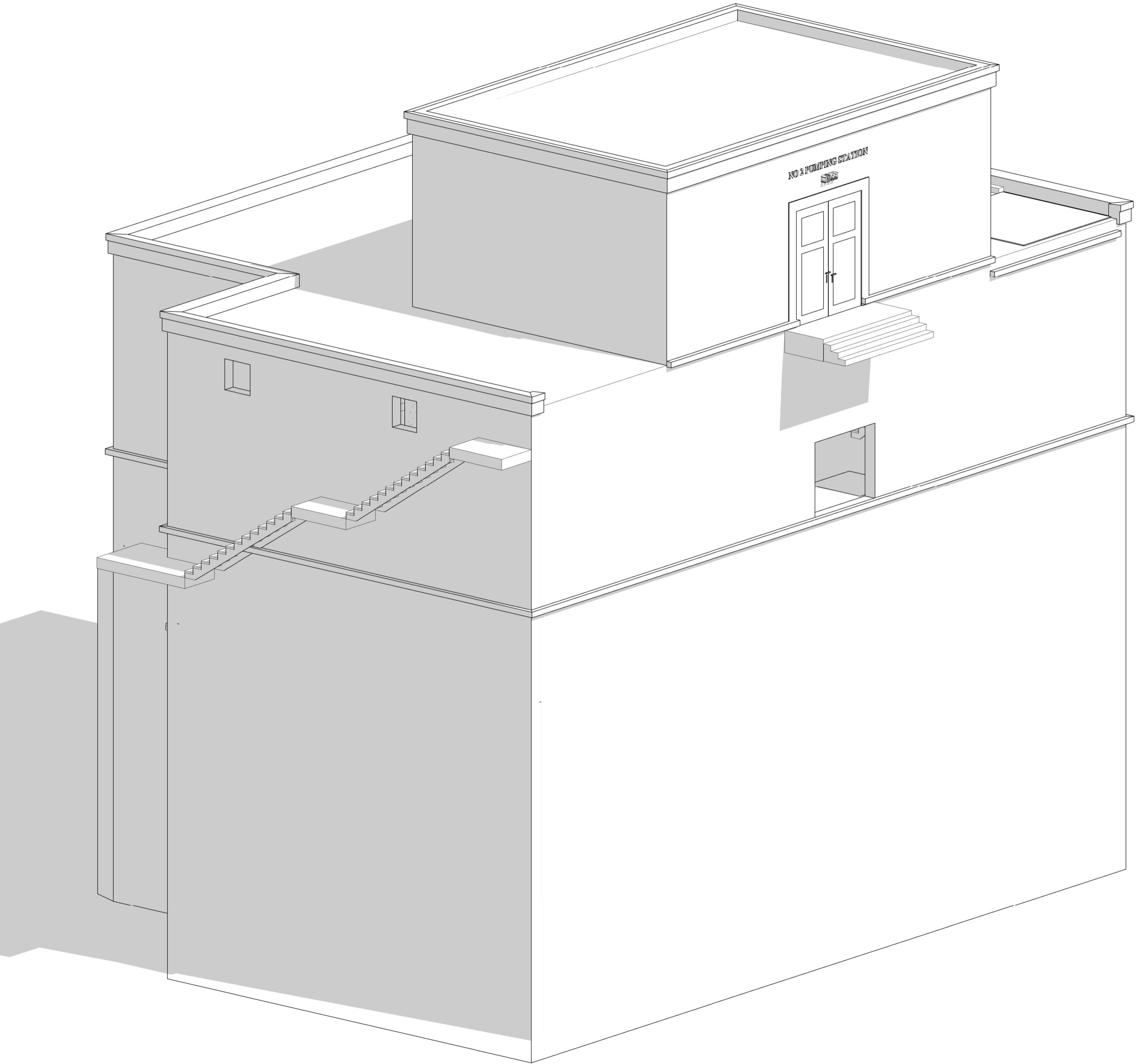
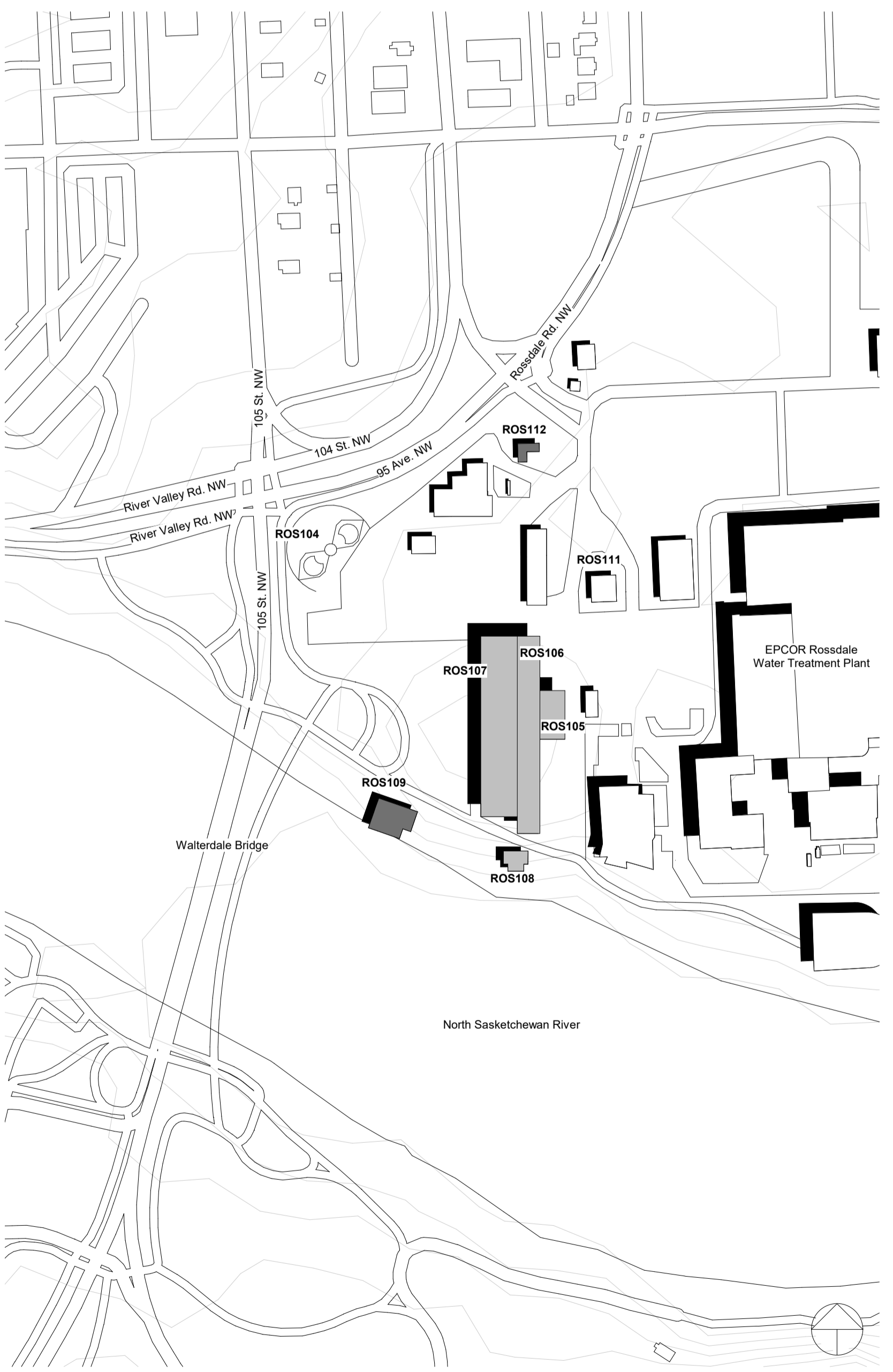

DRAWING SET NOTES

Pump House #2 was 2D drafted and 3D modelled in Revit 2020 using data from a variety of sources. The primary source of data was MiraCAD LiDAR scan data from September 16, 2020 and October 23, 2020. A point cloud was generated through terrestrial LiDAR scan data combined with aerial drone photogrammetry. Additional data for the Pump House #2 drawing set was gathered from DFS photography, MiraCAD photography, EPCOR'S Rossdale Generating Station (RGS) drawing database, and CADMapper.

Accuracy: 50 mm
Level of Development (LOD): 100

Missing Data from Point Cloud: Wet wells were not accessible for scanning. Point cloud data on south and east exterior elevations was limited.

Missing Data from 3D Revit Model: Structural, Mechanical, Electrical, Civil, and Landscape components have not been modelled.

Missing Data from 2D Revit Drawings: Structural, Mechanical, Electrical, Civil, and Landscape components have not been drafted.

Consultant	
PRIME CONSULTANT/ARCHITECTURAL the marc boutin architectural collaborative inc. 205 9th Avenue SE, Suite 100 Calgary, AB, T2G 0R3 Contact: Richard Cotter	MECHANICAL/ELECTRICAL Williams Engineering Canada Inc. 10085 Jasper Ave #202 Edmonton, AB T5J 3B1 Contact: Sheldon Samborsky (M), Ben Rajewski (E)
HERITAGE DFS Inc. Architecture & Design 400 Boulevard de Maisonneuve O, Montreal, QC H3A 1L4 Contact: Evan Ostend	BUILDING/FIRE CODE Jenssen Hughes 5855 9 St SE #106, Calgary, AB T2H 1Z3 Contact: Kyle Oudewald
ARCHITECTURAL Saucier + Perrotte Architectes 7243 Waverly St, Montreal, QC H2S 3J1 Contact: Anne-Marie Saucier	CDST BTY Group 454 6 Ave SW #645, Calgary, AB T2P 0R9 Contact: Michael Gabert
STRUCTURAL/CIVIL/BUILDING ENVELOPE Reid Jones Christoffersen Ltd 17415 102 Ave NW #100, Edmonton, AB T5S 1J8 Contact: Frank Cavellere (S), John Balla (C), Nick Trovato (BE)	INDIGENITY Nahayewin 1205 - 10903 103 Ave NW, Edmonton, Alberta, T5C 2K6 Contact: Hunter Cardinal

Seal	Permit
	PRELIMINARY NOT FOR CONSTRUCTION



ROSSDALE POWER PLANT
ADVANCED ASSESSMENT AND
PRIORITY REHABILITATION -
HISTORIC BUILDING RECORD

CP-9496

Department INTEGRATED INFRASTRUCTURE SERVICES

No.	Description	Date

Location ID
Description **PUMPHOUSE #2**

Drawing Title **PUMP HOUSE #2 TITLE SHEET**

Discipline	HERITAGE	Drawn	KC
Volume		Drawing	
Sheet	H000	Number	
File			

1 SITE PLAN
1 : 2500

2 PUMP HOUSE #2 NORTHEAST PERSPECTIVE

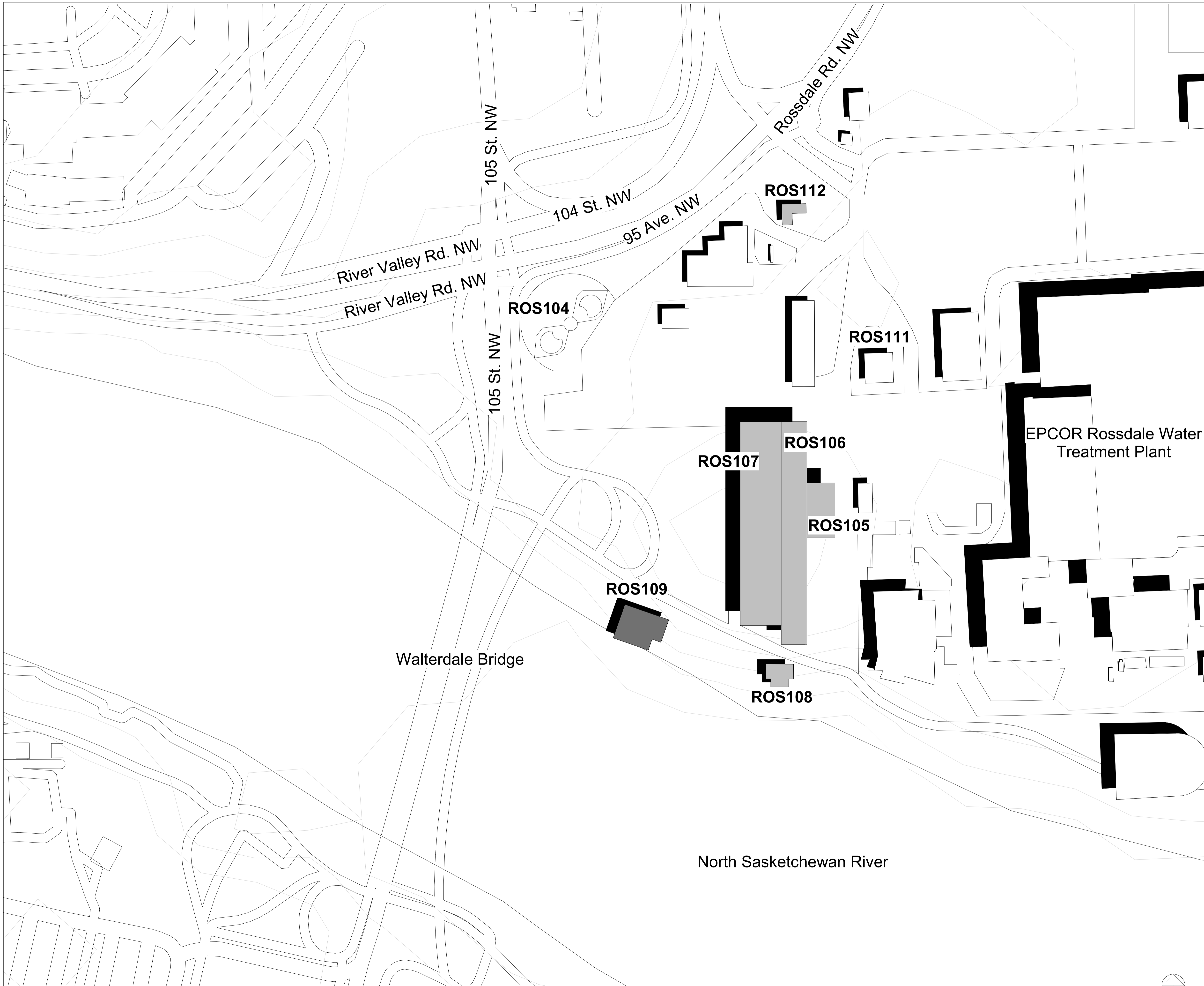

- ROS104.....Rosedale Burial Grounds
- ROS105.....Rosedale LP Power Plant - Switch House
- ROS106.....Rosedale LP Power Plant - Turbine Hall
- ROS107.....Rosedale LP Power Plant - Boiler Hall
- ROS108.....Rosedale Pump House #1
- ROS109.....Rosedale Pump House #2
- ROS111.....Rosedale EPCOR Administration Building
- ROS112.....Rosedale Power Plant ATCO Gas Building

Consultant

PRIME CONSULTANT/ARCHITECTURAL
 the marc boutin architectural collaborative inc.
 205 9th Avenue SE, Suite 100
 Calgary, AB, T2C 0R3
 Contact: Richard Cotter

MECHANICAL/ELECTRICAL
 Williams Engineering Canada Inc.
 10085 Jasper Ave #200,
 Edmonton, AB T5J 3B1
 Contact: Sheldon Samborsky (M), Ben Rajewski (E)

HERITAGE
 DFS Inc. Architecture & Design
 400 Boulevard de Maisonneuve O,
 Montreal, QC H3A 1L4
 Contact: Evan Ostend

ARCHITECTURAL
 Saucier + Perrotte Architectes
 7043 Waverly St.
 Montreal, QC H2S 3J1
 Contact: Anne-Marie Saucier

STRUCTURAL/CIVIL/BUILDING ENVELOPE
 Reed Jones Christoffersen Ltd
 17415 102 Ave NW #100,
 Edmonton, AB T5S 1J8
 Contact: Frank Cavellere (S), John Balla (C),
 Nick Trovati (RE)

BUILDING/FIRE CODE
 Janssen Hughes
 5855 9 St SE #106,
 Calgary, AB T2H 1Z3
 Contact: Kyle Dudenwirth

COST
 BTY Group
 404 6 Ave SW #645,
 Calgary, AB T2P 0R9
 Contact: Michael Gabert

INDIGENITY
 Nalsonewin
 1205 - 10903 103 Ave NW,
 Edmonton, Alberta, T5C 2K6
 Contact: Hunter Cardinal

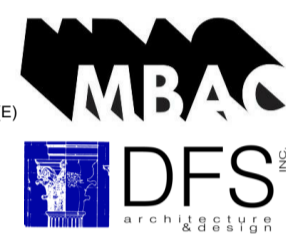

CONSULTANT PROJECT 20008

Seal	Permit
	PRELIMINARY NOT FOR CONSTRUCTION

Edmonton

**ROSDALE POWER PLANT
 ADVANCED ASSESSMENT AND
 PRIORITY REHABILITATION -
 HISTORIC BUILDING RECORD**

CP-9496

Department **INTEGRATED INFRASTRUCTURE SERVICES**

No.	Description	Date

Location ID
 Description **PUMPHOUSE #2**

Drawing
 Title **SITE PLAN**

Discipline	HERITAGE	Drawn	BH
Volume		Drawing	
Sheet	H100	Number	
File			

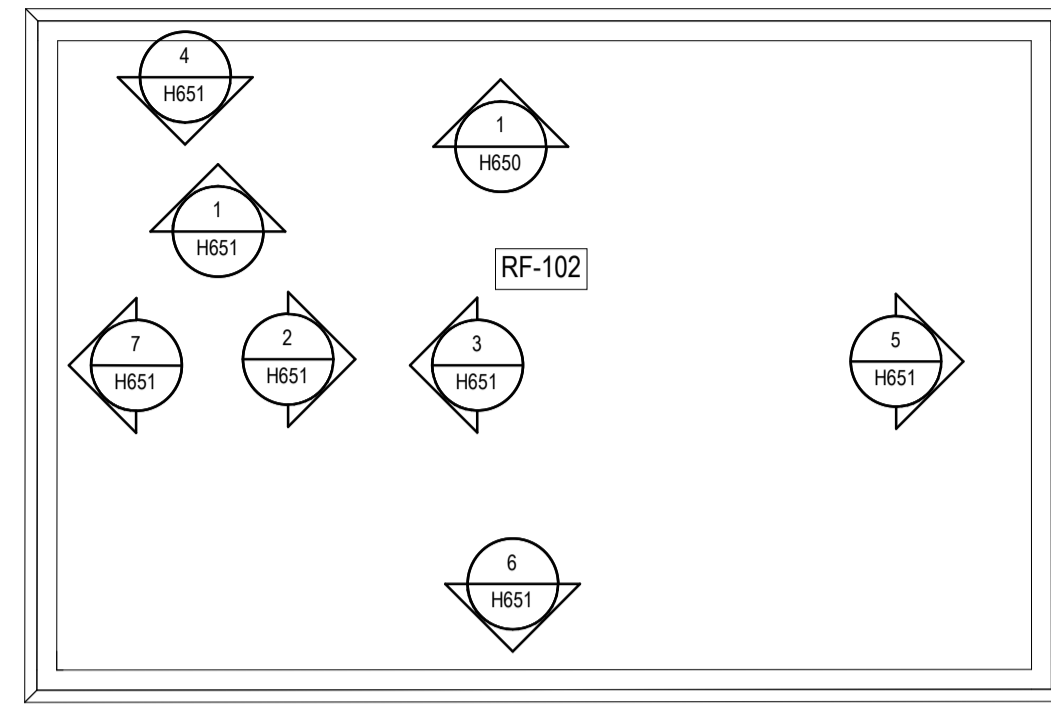

1 ROOF
1 : 100

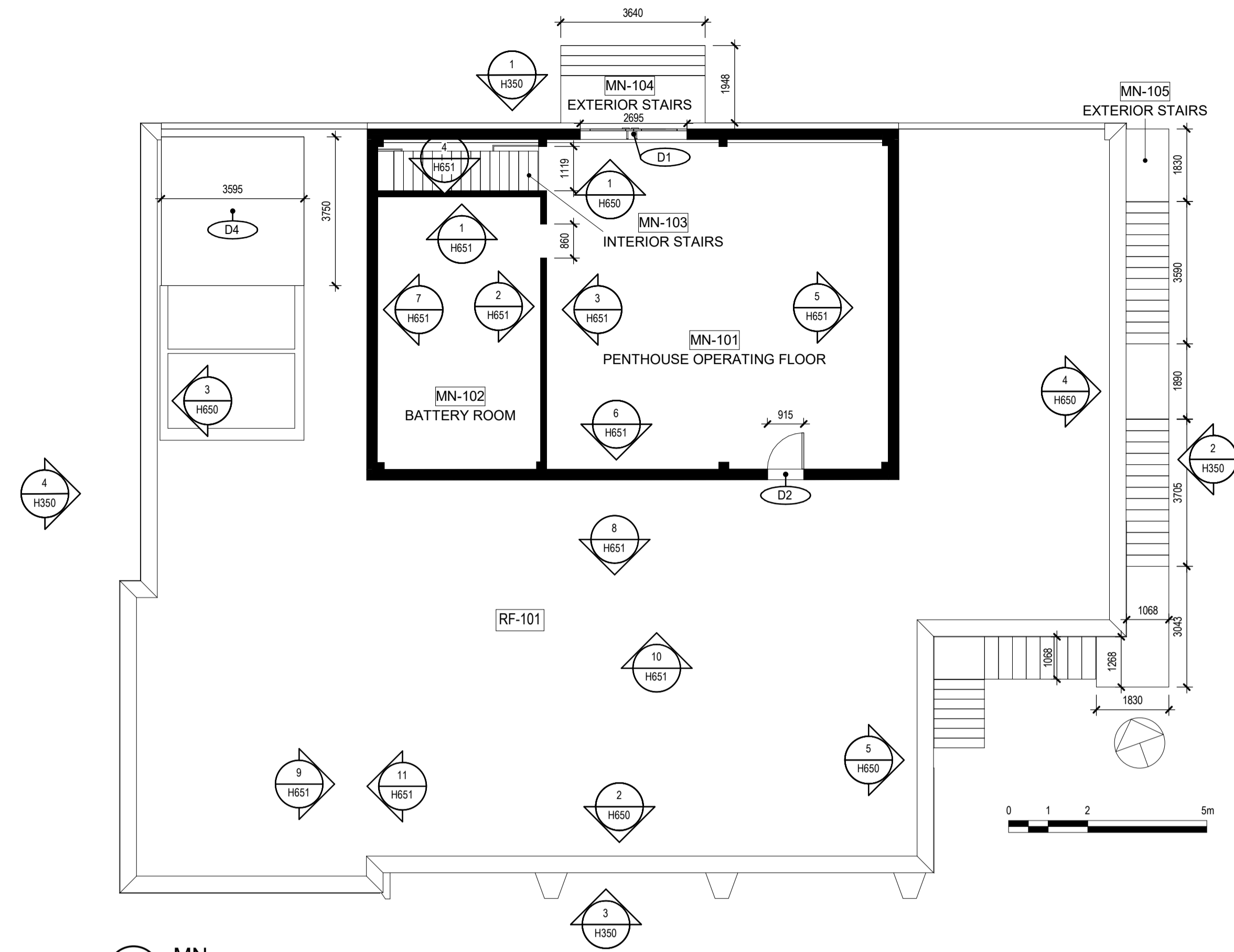

2 MN
1 : 100

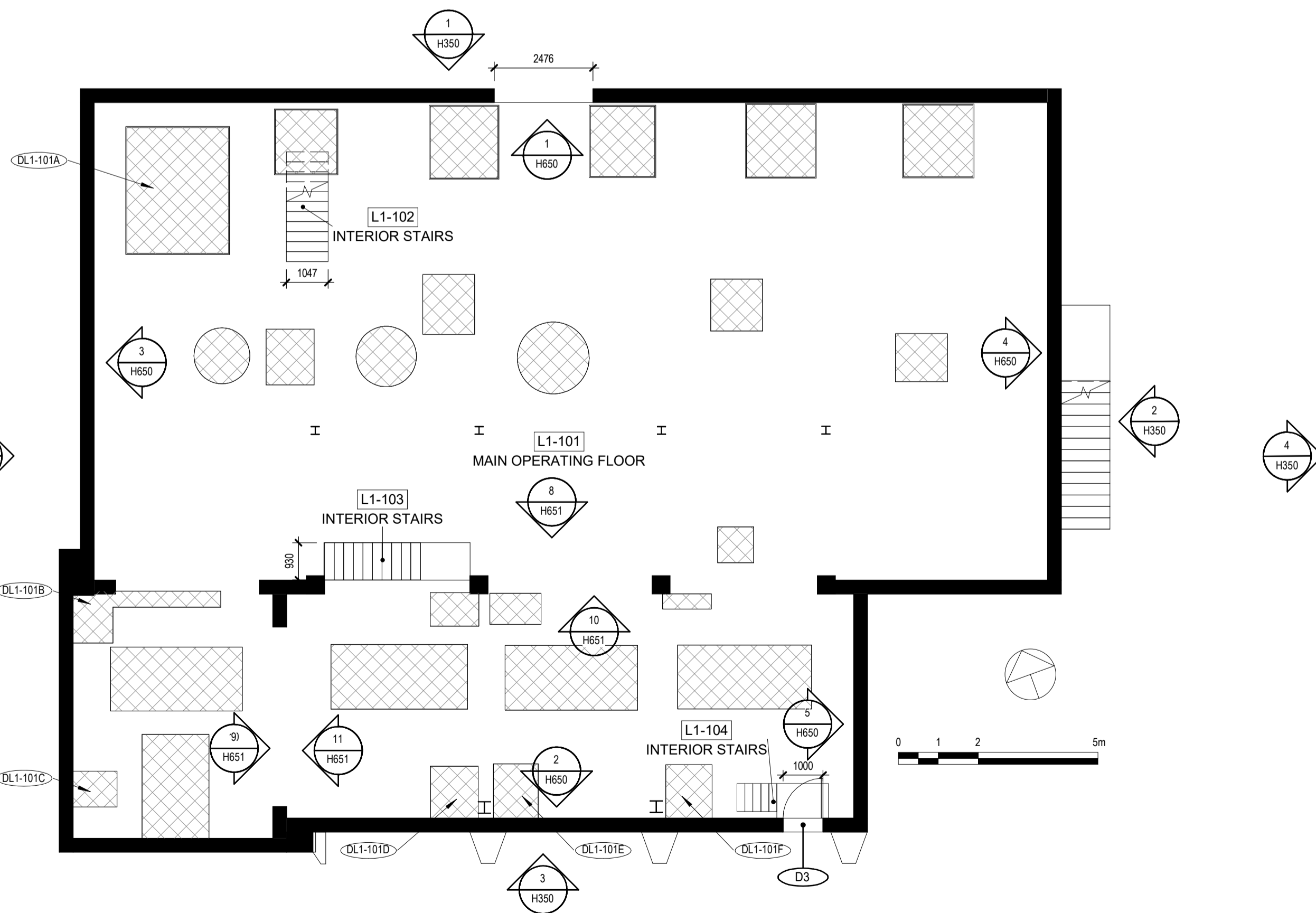

3 LOWER 1
1 : 100

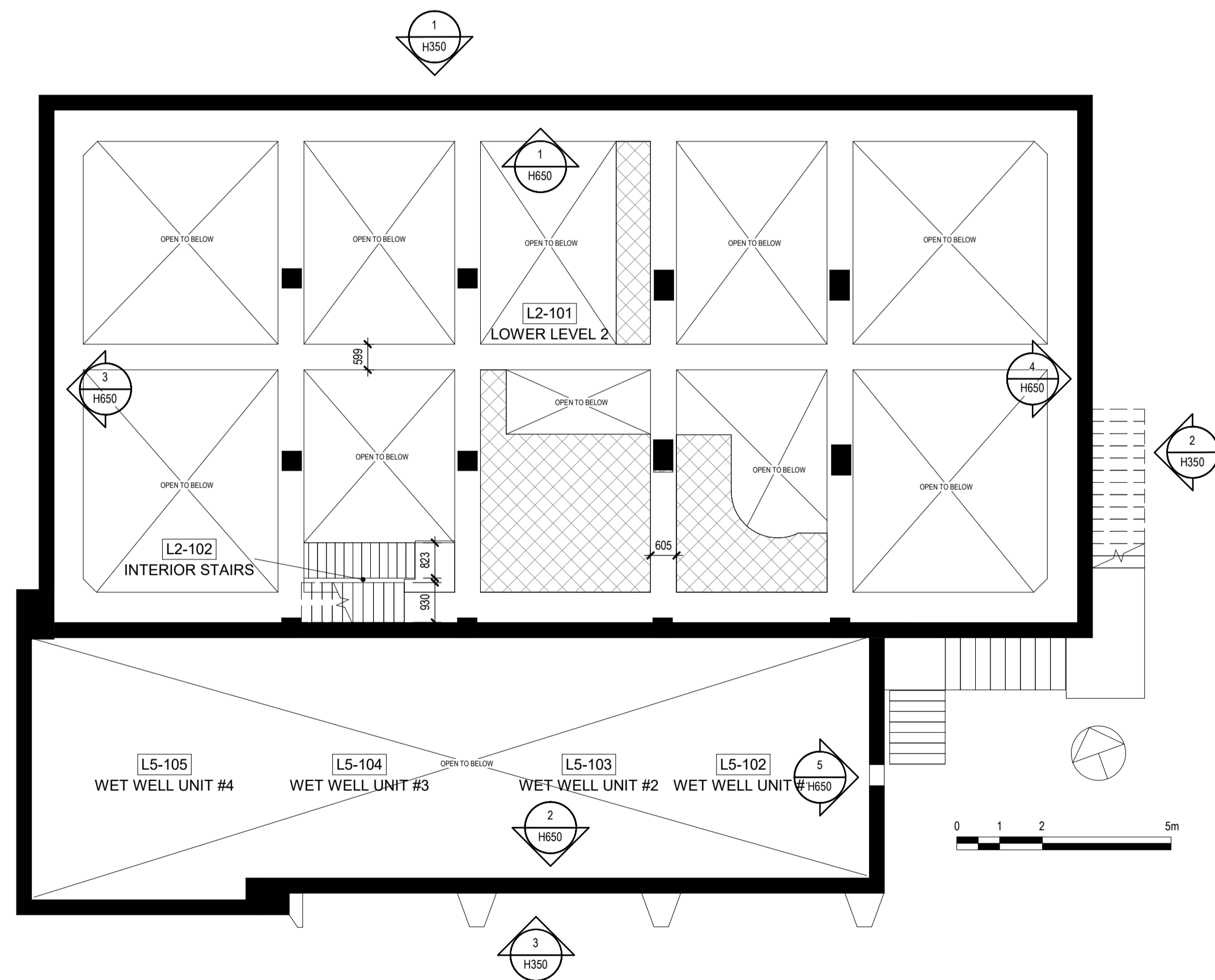

4 LOWER 2
1 : 100

HATCH LEGEND

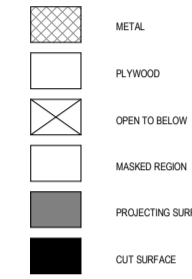

Consultant

PRIME CONSULTANT/ARCHITECTURAL
the marc boutin architectural collaborative inc.
205 9th Avenue SE, Suite 100
Calgary, AB, T2C 0R3
Contact: Richard Cotter

MECHANICAL/ELECTRICAL
Williams Engineering Canada Inc.
13085 Jasper Ave #500,
Edmonton, AB T5J 3B1
Contact: Sheldon Samborsky (M), Ben Rajewski (E)

HERITAGE
DFP Inc. Architecture & Design
400 Boulevard de Maisonneuve O,
Montreal, QC H3A 1L4
Contact: Evan Ostend

ARCHITECTURAL
Saucier + Perrotte Architectes
7045 Waverly St,
Montreal, QC H2S 3J1
Contact: Anne-Marie Saucier

STRUCTURAL/CIVIL/BUILDING ENVELOPE
Reid Jones Christofferson Ltd
17415 102 Ave NW #100,
Edmonton, AB T5S 1J8
Contact: Frank Cavellere (S), John Balla (C),
Nick Trovati (RE)

BUILDING/FIRE CODE
Jenssen Hughes
5855 9 St SE #106,
Calgary, AB T2H 1Z3
Contact: Kyle Duckworth

COST
BTY Group
404 6 Ave SW #645,
Calgary, AB T2P 0R9
Contact: Michael Gabert

INDGENUITY
Nahayewit
1205 - 10903 103 Ave NW,
Edmonton, Alberta, T5C 2K9
Contact: Hunter Cardinal

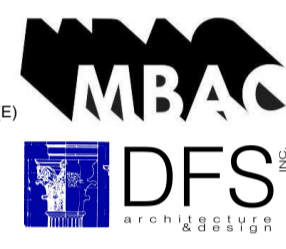

CONSULTANT PROJECT 20008

Seal	Permit
PRELIMINARY NOT FOR CONSTRUCTION	

Edmonton ROSDALE POWER PLANT
ADVANCED ASSESSMENT AND
PRIORITY REHABILITATION -
HISTORIC BUILDING RECORD

CP-9496

Department INTEGRATED INFRASTRUCTURE SERVICES

No.	Description	Date
1	CONDITION ASSESSMENT	2021-02-11
2	CORRECTION	2021-02-24
3	CORRECTION	2021-03-03

Location ID ROS 109
Description PUMPHOUSE #2

Drawing Title PLAN

Discipline	HERITAGE	Drawn	K.C.
Volume		Drawing	
Sheet	H200	Number	
File			

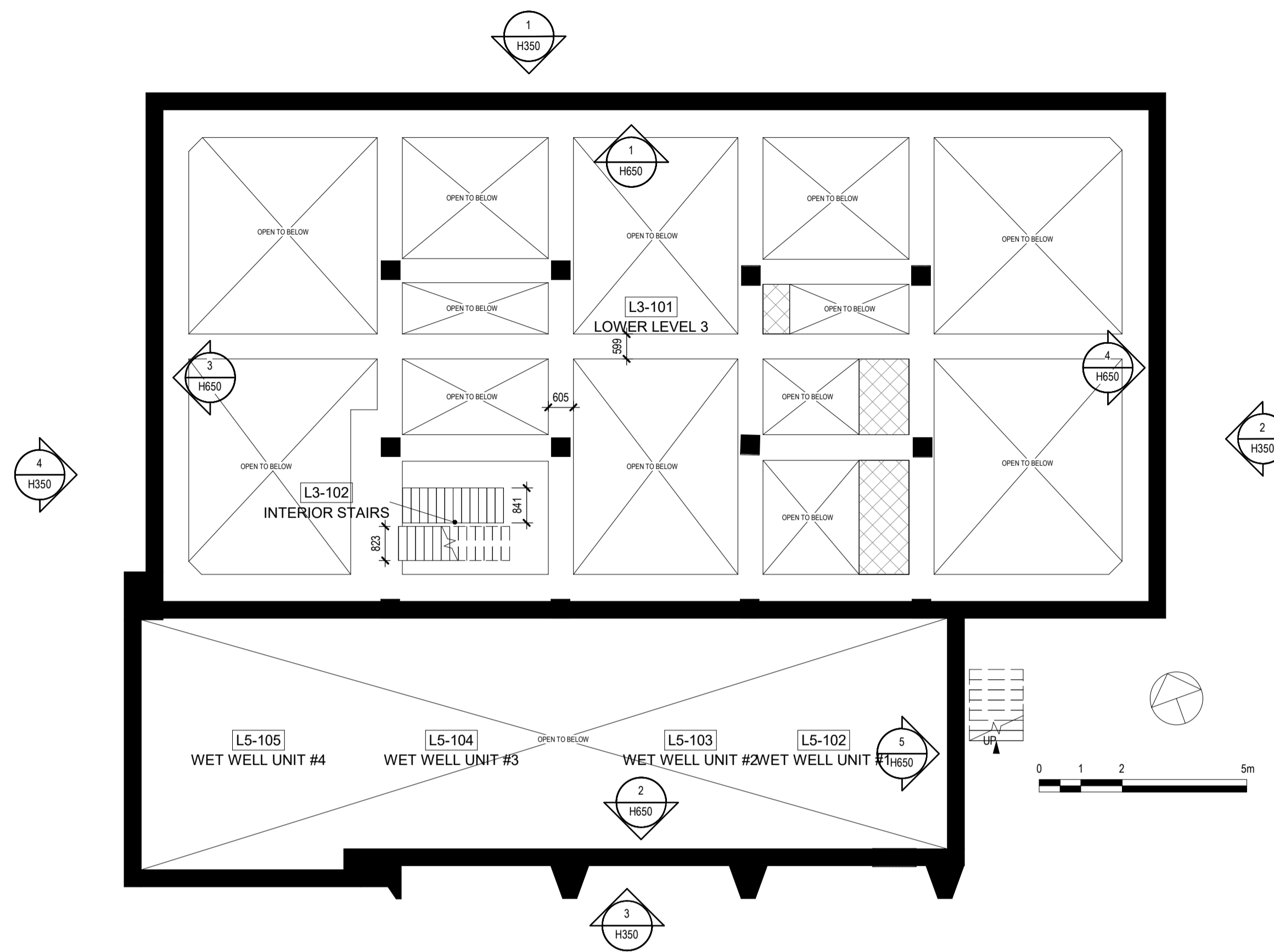

1 LOWER 3
1 : 100

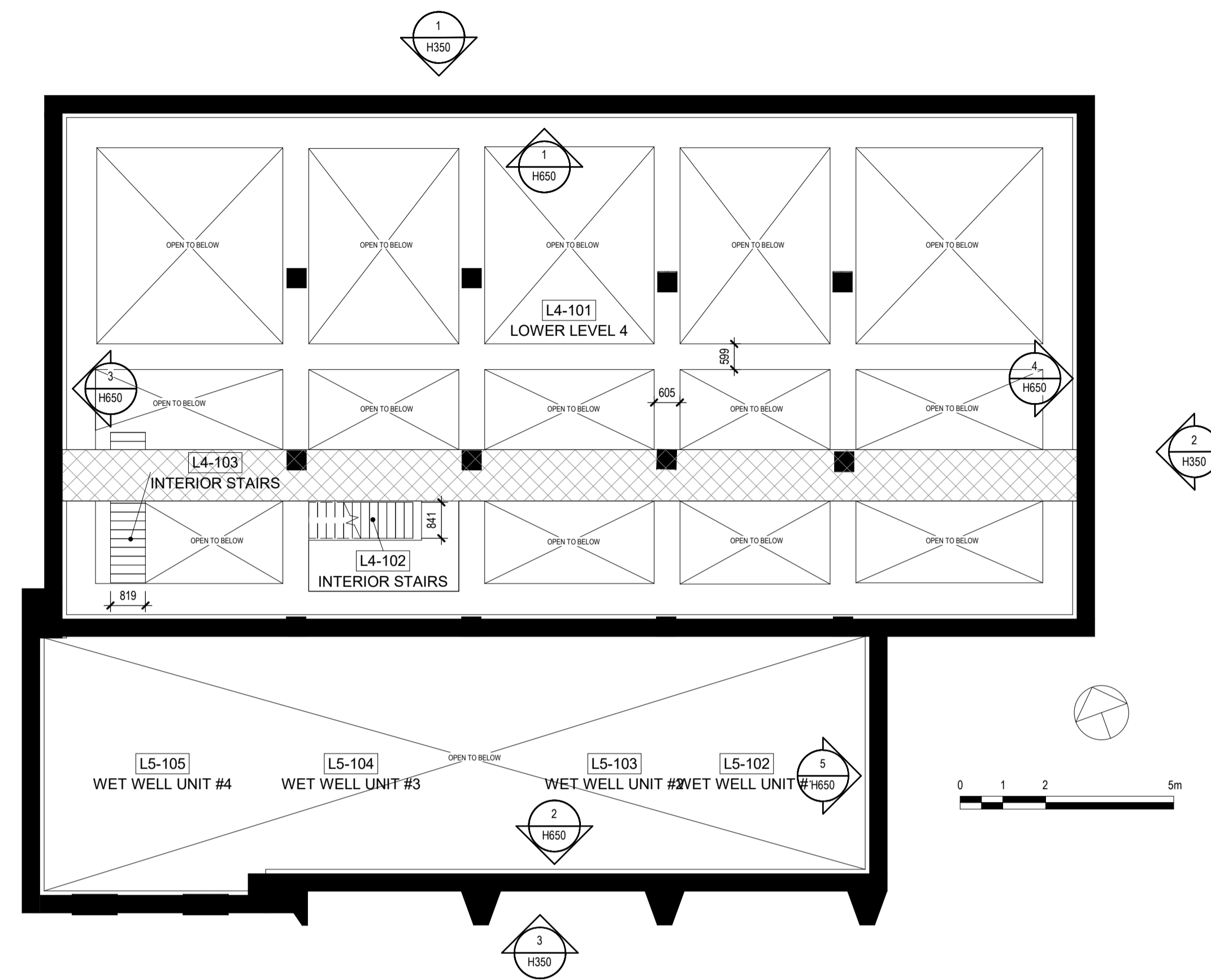

2 LOWER 4
1 : 100

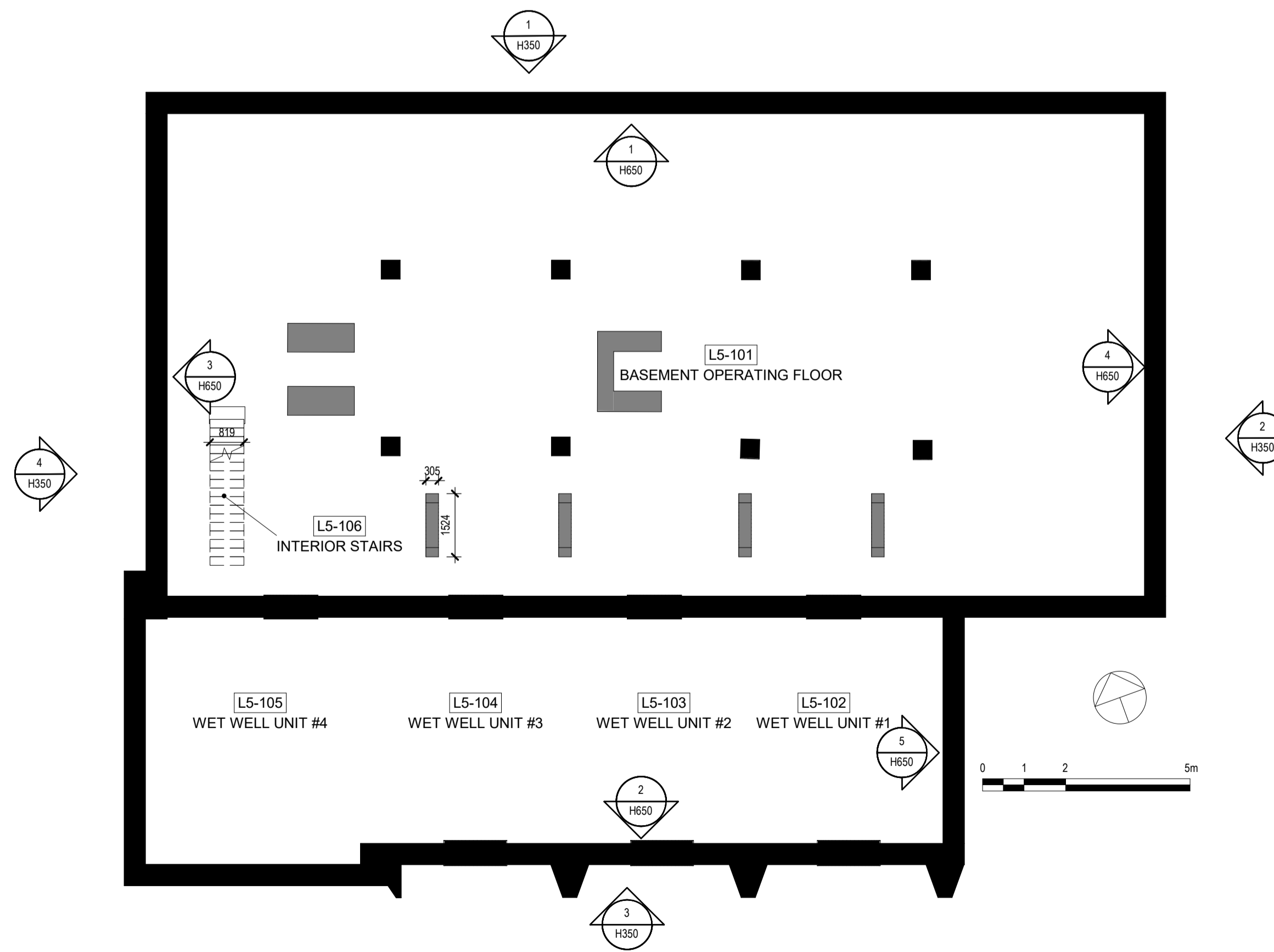

3 LOWER 5
1 : 100

HATCH LEGEND

[Hatched pattern]	METAL
[Cross-hatched pattern]	PLYWOOD
[Diagonal lines]	OPEN TO BELOW
[Dotted pattern]	WOOD FLOORING
[Solid grey]	PROJECTING SURFACE
[Black outline]	CURT SURFACE

Consultant

PRIME CONSULTANT/ARCHITECTURAL
the marc boutin architectural collaborative inc.
10005 Jasper Ave #500,
Calgary, AB, T2C 0R3
Contact: Richard Cotter

MECHANICAL/ELECTRICAL
Williams Engineering Canada Inc.
10005 Jasper Ave #500,
Edmonton, AB T5J 3B1
Contact: Sheldon Samborsky (M), Ben Rajewski (E)

HERITAGE
DFP Inc. Architecture & Design
400 Boulevard de Maisonneuve O,
Montreal, QC H3A 1L4
Contact: Evan Ostlund

ARCHITECTURAL
Saucier + Perrotte Architectes
7043 Waverly St,
Montreal, QC H2S 3J1
Contact: Anne-Marie Saucier

STRUCTURAL/CIVIL/BUILDING ENVELOPE
Reed Jones Christofferson Ltd
17415 102 Ave NW #100,
Edmonton, AB T5S 1J8
Contact: Frank Cavaliere (S), John Balla (C),
Nick Trovati (RE)

BUILDING/FIRE CODE
Jenssen Hughes
5855 9 St SE #106,
Calgary, AB T2H 1Z3
Contact: Kyle Duckworth

CONTRACTOR
BTY Group
404 6 Ave SW #645,
Calgary, AB T2P 0R9
Contact: Michael Gabert

INDIGENITY
Nahayewit
1205 - 10903 103 Ave NW,
Edmonton, Alberta, T5C 2K9
Contact: Hunter Cardinal

CONSULTANT PROJECT 20008

Seal	Permit
	PRELIMINARY NOT FOR CONSTRUCTION

Edmonton

ROSSDALE POWER PLANT
ADVANCED ASSESSMENT AND
PRIORITY REHABILITATION -
HISTORIC BUILDING RECORD

CP-9496

Department INTEGRATED INFRASTRUCTURE SERVICES

No.	Description	Date
1	CONDITION ASSESSMENT	2021-02-11
2	CORRECTION	2021-02-24
3	CORRECTION	2021-03-03

Location ID ROS 109
Description PUMPHOUSE #2

Drawing Title PLAN

Discipline	HERITAGE	Drawn	K.C.
Volume		Drawing	
Sheet	H201	Number	
File			

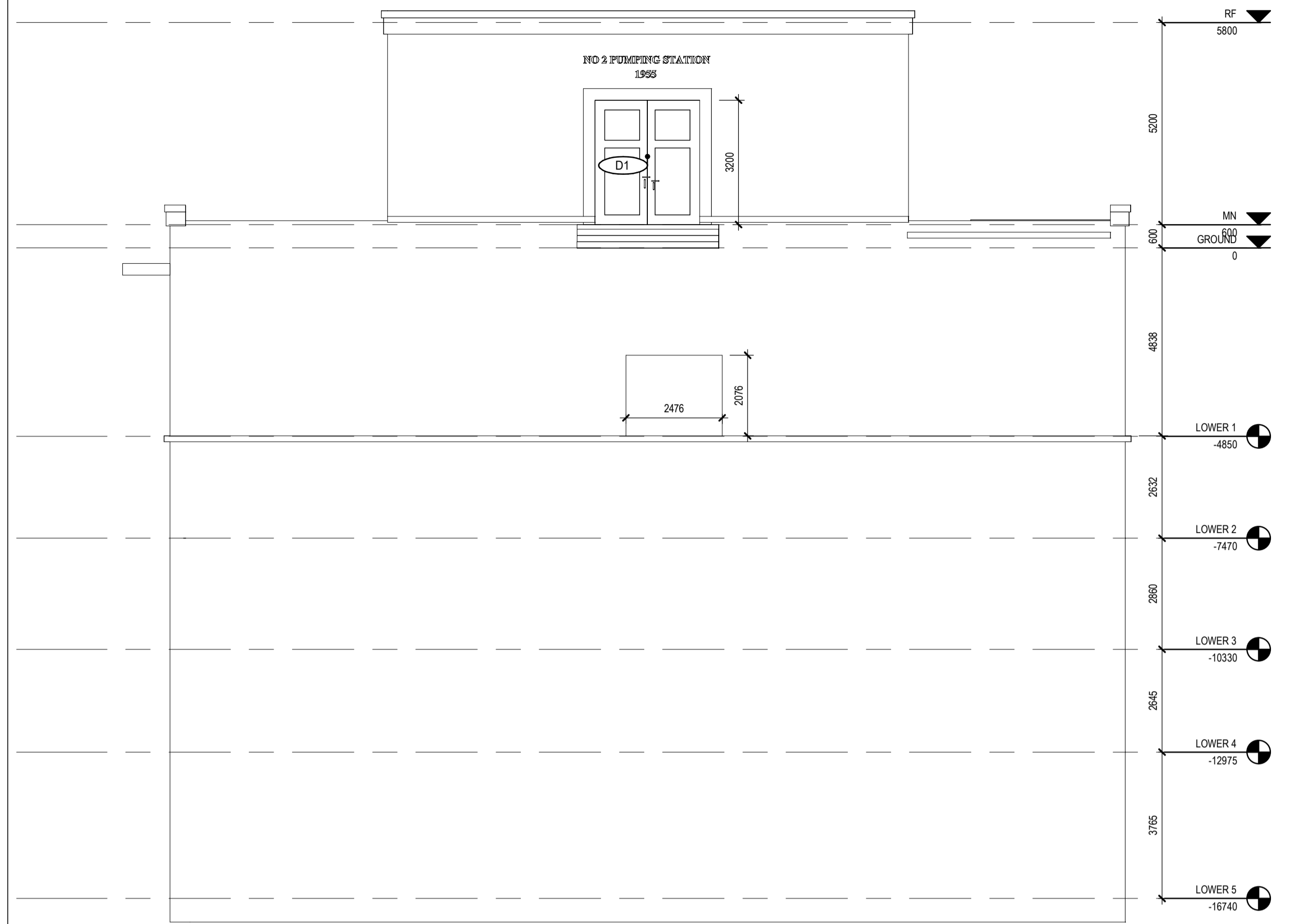

1 NORTH ELEVATION
1 : 100

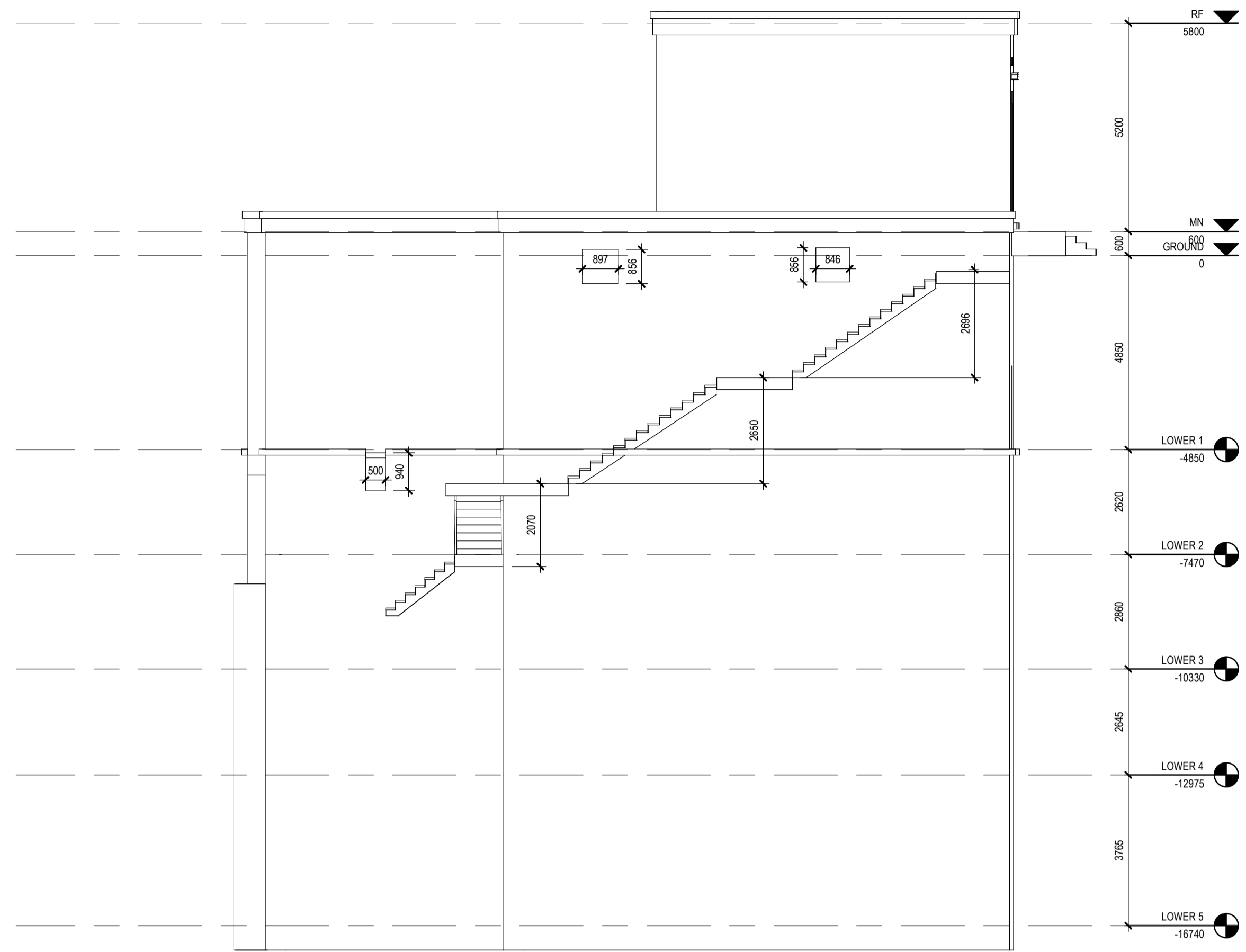

3 EAST ELEVATION
1 : 100

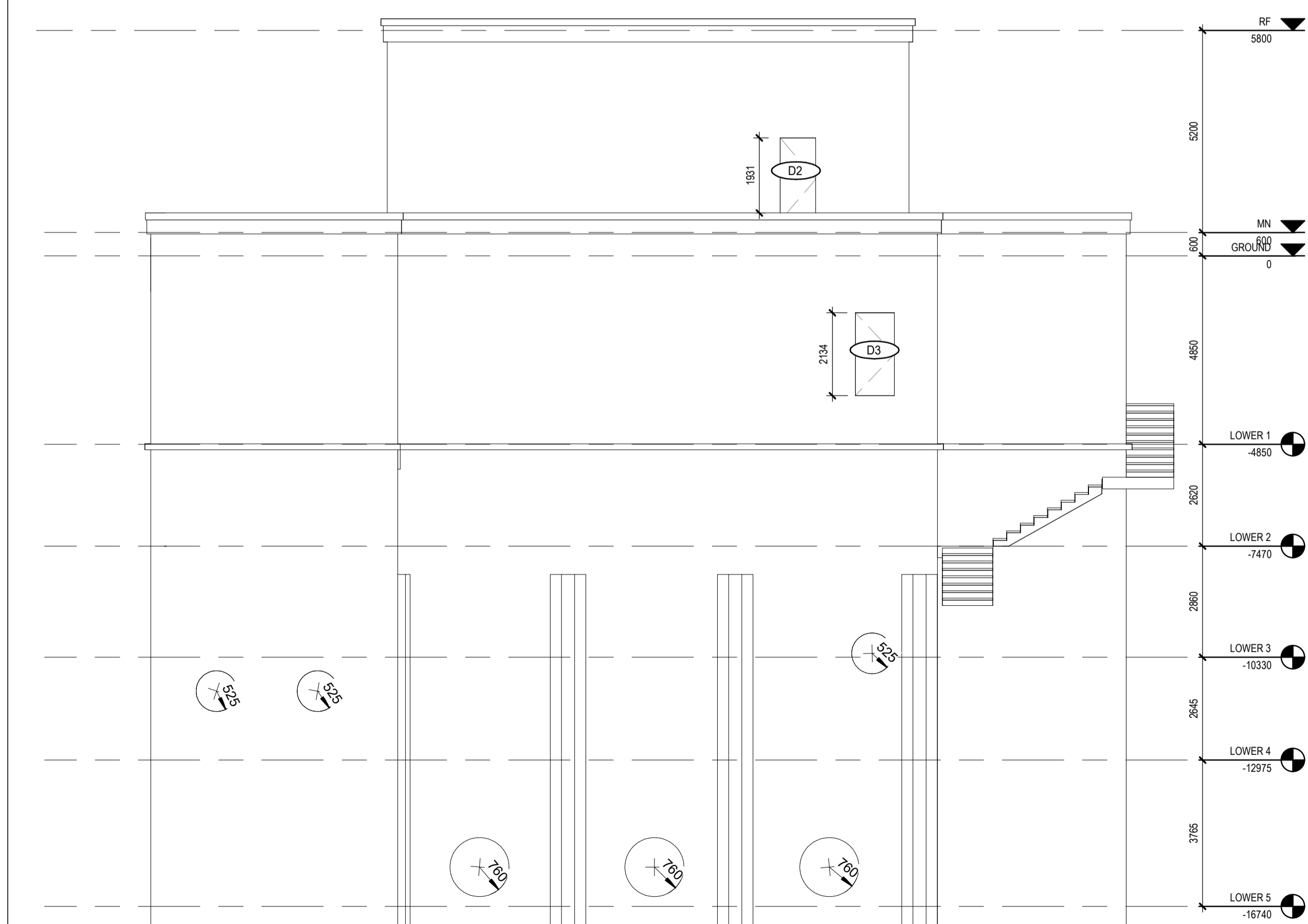

2 SOUTH ELEVATION
1 : 100

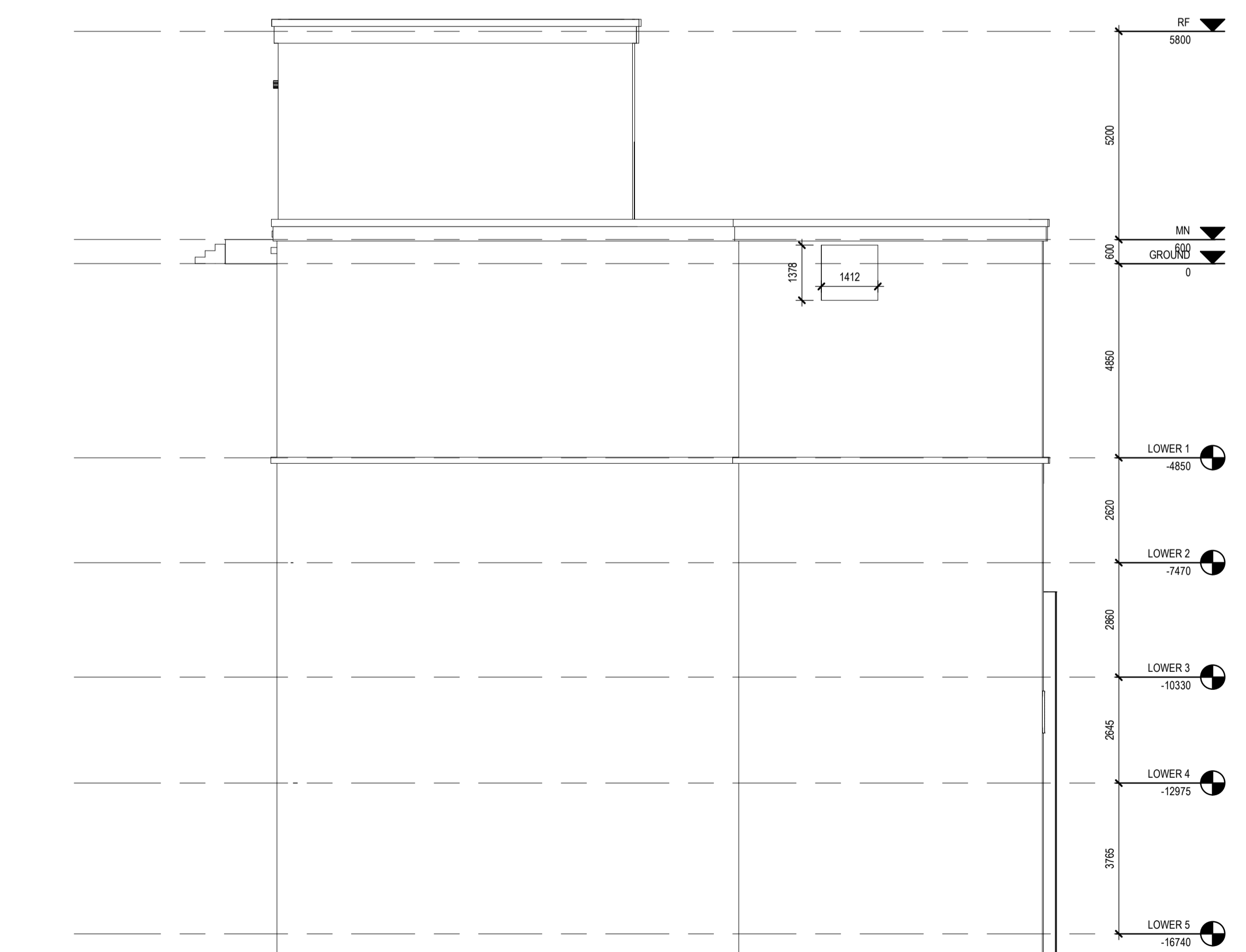

4 WEST ELEVATION
1 : 100

HATCH LEGEND

[Hatch pattern]	METAL
[Hatch pattern]	PLYWOOD
[Hatch pattern]	OPEN TO BELOW
[Hatch pattern]	PAVED REGION
[Hatch pattern]	PROJECTING SURFACE
[Hatch pattern]	CLIP SURFACE

Consultant

PRIME CONSULTANT/ARCHITECTURAL
the marc boutin architectural collaborative inc.
10085 Jasper Ave #500,
Calgary, AB, T2C 0R3
Contact: Richard Cotter

MECHANICAL/ELECTRICAL
Williams Engineering Canada Inc.
10085 Jasper Ave #500,
Edmonton, AB T5J 3B1
Contact: Sheldon Samborsky (M), Ben Rajewski (E)

HERITAGE
DFS Inc. Architecture & Design
400 Boulevard de Maisonneuve O,
Montreal, QC H3A 1L4
Contact: Evan Ostend

ARCHITECTURAL
Saucier + Perrotte Architectes
7443 Waverly St,
Montreal, QC H2S 3J1
Contact: Anne-Marie Saucier

STRUCTURAL/CIVIL/BUILDING ENVELOPE
Reed Jones Christofferson Ltd
17415 102 Ave NW #100,
Edmonton, AB T5S 1J8
Contact: Frank Cavellere (S), John Balla (C),
Nick Trovati (RE)

BUILDING/FIRE CODE
Jenssen Hughes
5855 9 St SE #106,
Calgary, AB T2H 1Z3
Contact: Kyle Duckworth

CONTRACTOR
BTY Group
404 6 Ave SW #645,
Calgary, AB T2P 0R9
Contact: Michael Gabert

INDIGENITY
Nahayewit
1205 - 10903 103 Ave NW,
Edmonton, Alberta, T5C 2K6
Contact: Hunter Cardinal

CONSULTANT PROJECT 20008

Seal	Permit
	PRELIMINARY NOT FOR CONSTRUCTION

Edmonton

ROSSDALE POWER PLANT
ADVANCED ASSESSMENT AND
PRIORITY REHABILITATION -
HISTORIC BUILDING RECORD

CP-9496

Department INTEGRATED INFRASTRUCTURE SERVICES

No.	Description	Date
1	CONDITION ASSESSMENT	2021-02-11
2	CORRECTION	2021-02-24
3	CORRECTION	2021-03-03

Location ID ROS109

Description PUMPHOUSE #2

Drawing Title EXTERIOR ELEVATION

Discipline	HERITAGE	Drawn	K.C.
Volume		Drawing	
Sheet	H300	Number	
File			

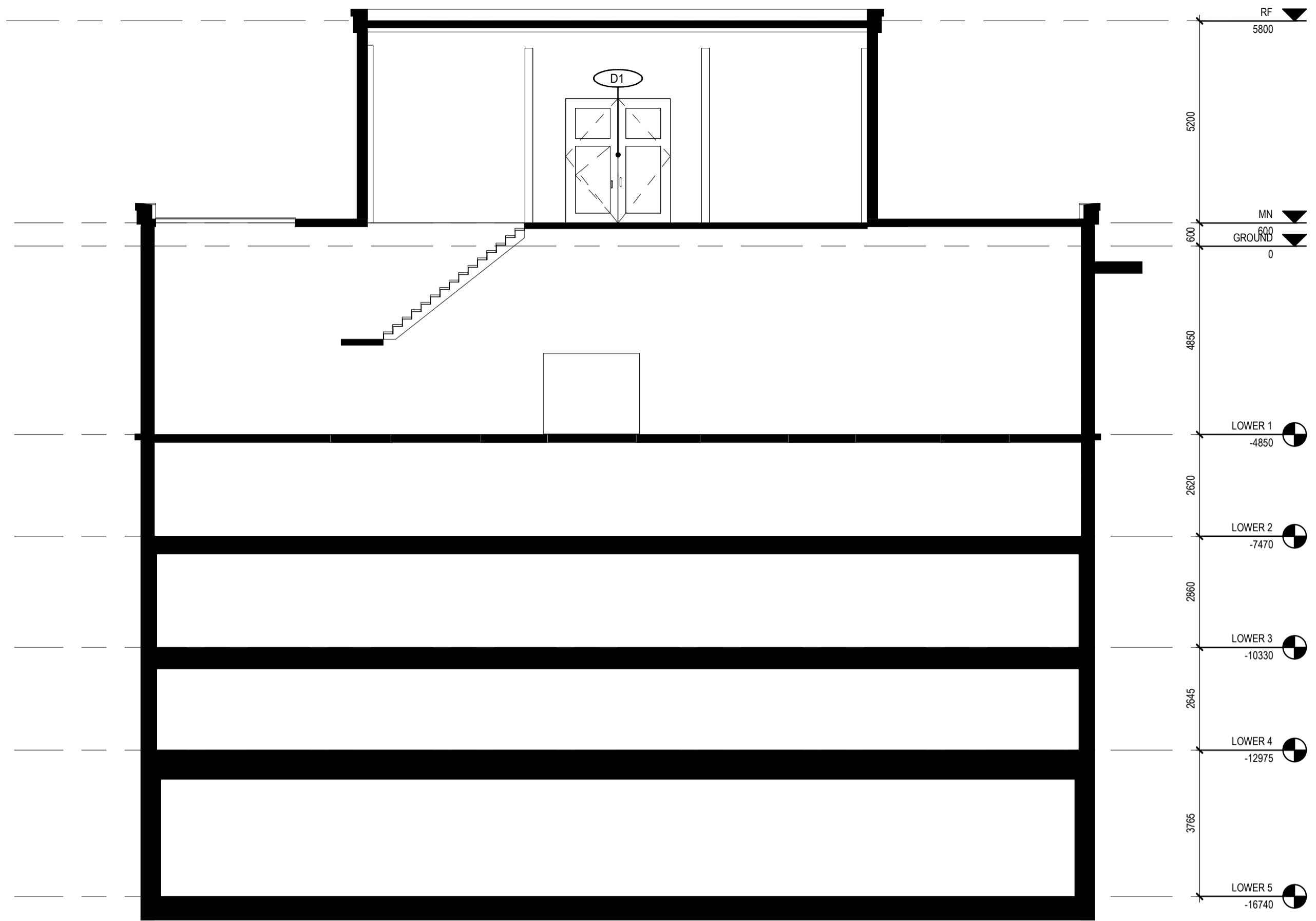

1 NORTH ELEVATION
1 : 100

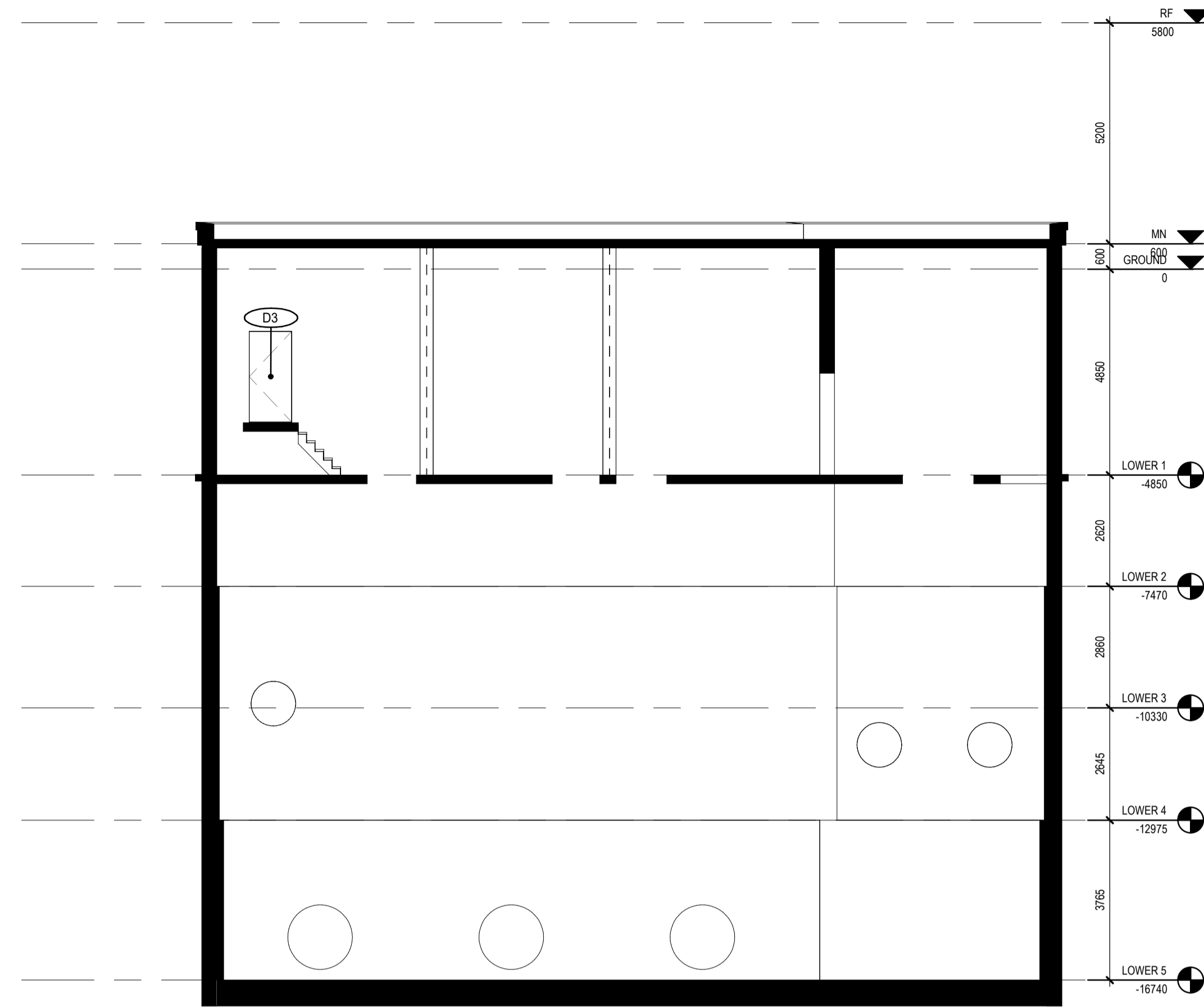

2 SOUTH ELEVATION
1 : 100

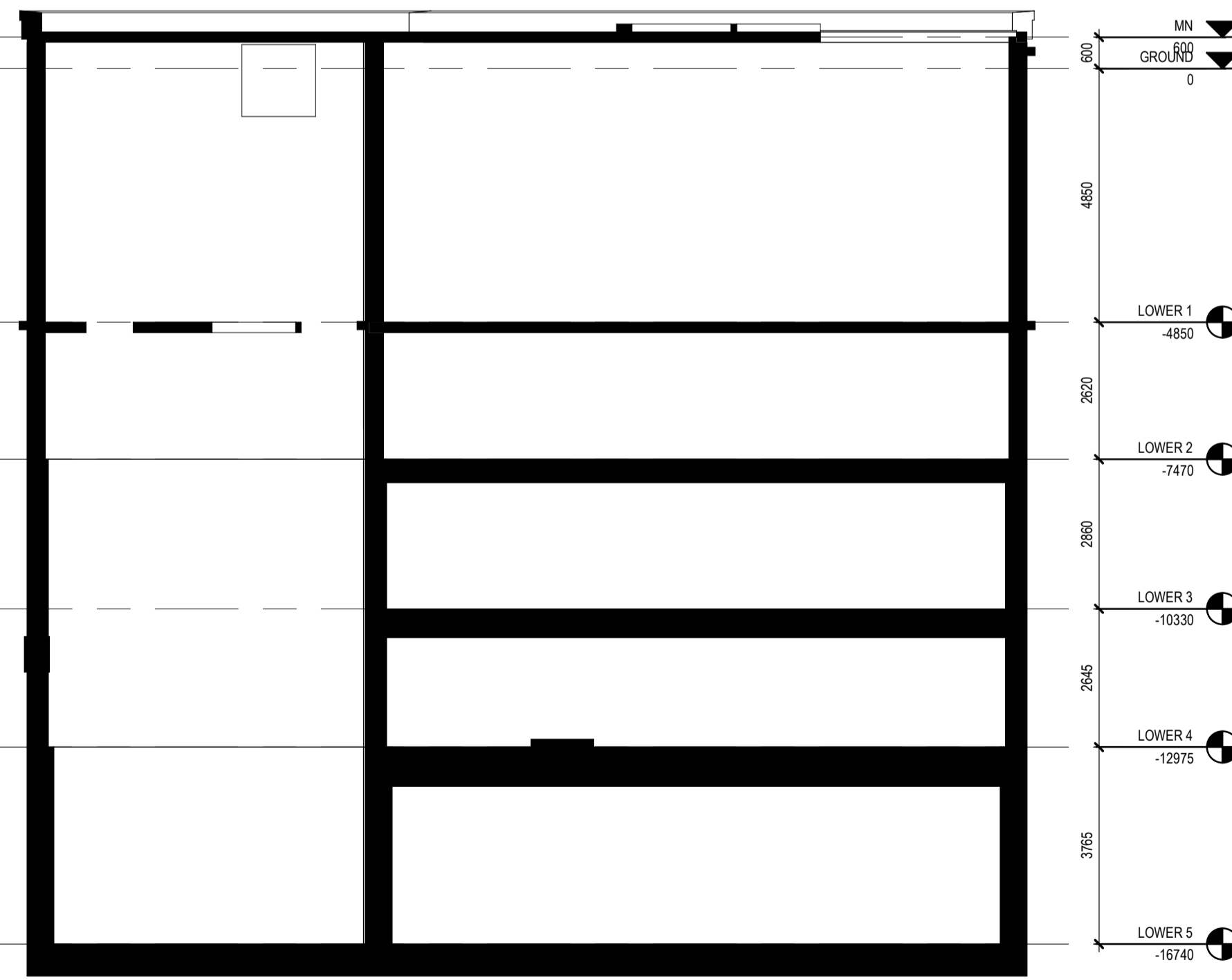

3 LOWER WEST
1 : 100

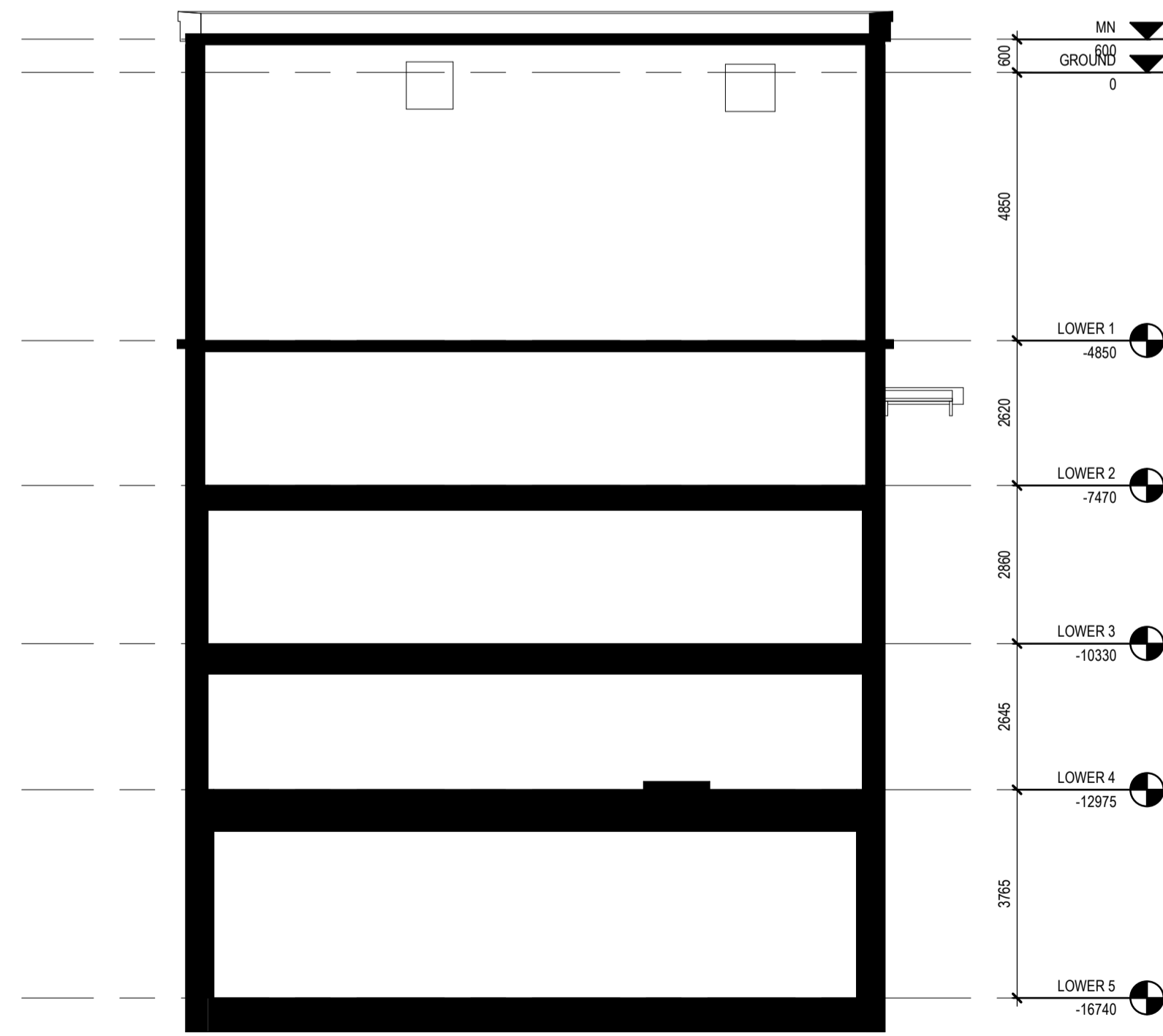

4 LOWER EAST
1 : 100

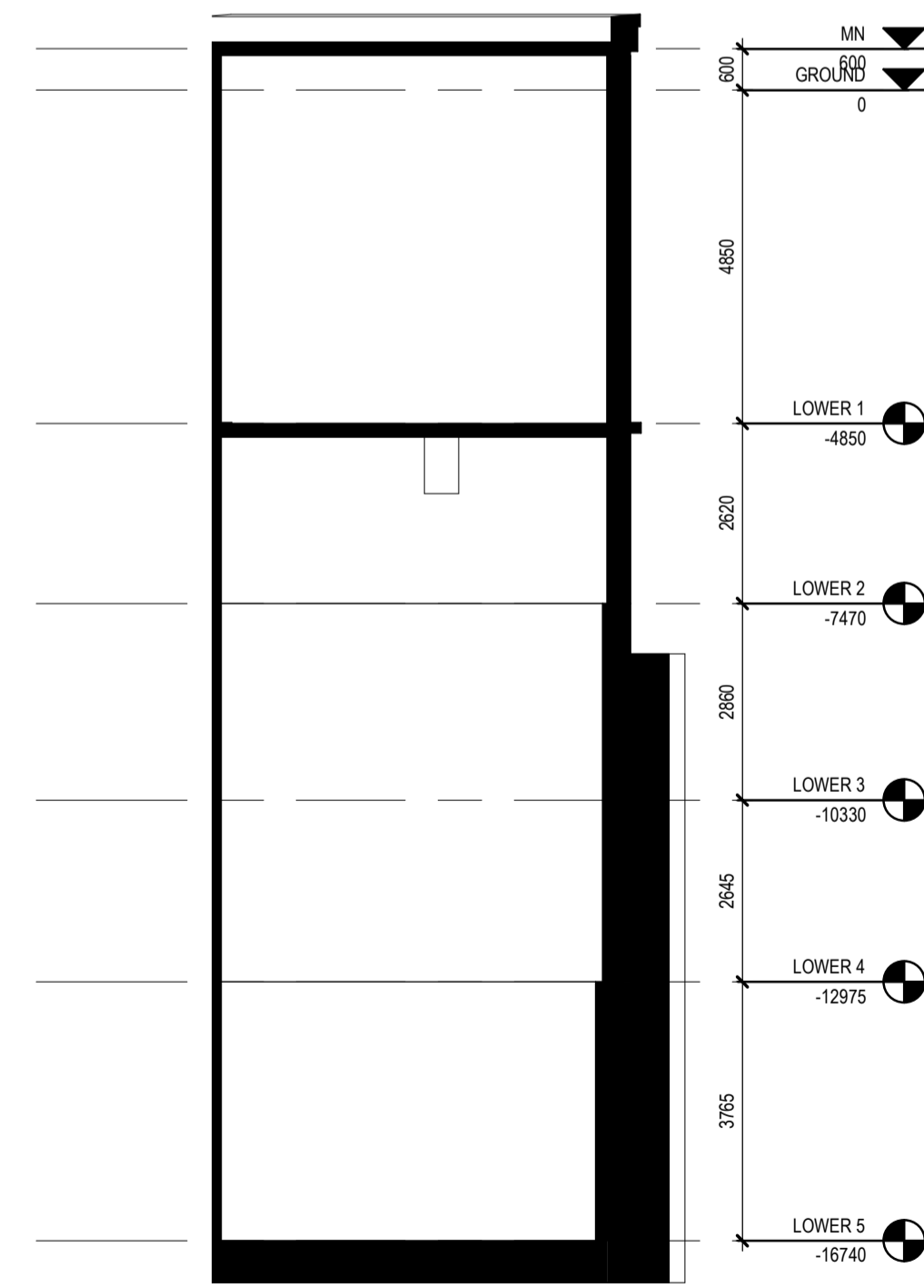

5 LOWER EAST
1 : 100

HATCH LEGEND

[Hatch pattern]	METAL
[Hatch pattern]	PLYWOOD
[Hatch pattern]	OPEN TO BELOW
[Hatch pattern]	SHARED REGION
[Hatch pattern]	PROJECTING SURFACE
[Hatch pattern]	CUT SURFACE

CONSULTANT PROJECT 20008

Consultant	PRIME CONSULTANT/ARCHITECTURAL the marc boutin architectural collaborative inc. 205 9th Avenue SE, Suite 100 Calgary, AB, T2C 0R3 Contact: Richard Cotter	MECHANICAL/ELECTRICAL Williams Engineering Canada Inc. 10085 Jasper Ave #500, Edmonton, AB T5J 3B1 Contact: Sheldon Samborsky (M), Ben Rajewski (E)	HERITAGE DFS Inc. Architecture & Design 400 Boulevard de Maisonneuve O, Montreal, QC H3A 1L4 Contact: Evan Ostend	BUILDING/FIRE CODE Jenssen Hughes 5855 9 St SE #106, Calgary, AB T2H 1Z3 Contact: Kyle Duckworth	ARCHITECTURAL Saucier + Perrotte Architectes 7243 Waverly St, Montreal, QC H2S 3J1 Contact: Anne-Marie Saucier	COST BTY Group 404 6 Ave SW #645, Calgary, AB T2P 0R9 Contact: Michael Gabert	STRUCTURAL/CIVIL/BUILDING ENVELOPE Reed Jones Christoffersen Ltd 17415 102 Ave NW #100, Edmonton, AB T5S 1J8 Contact: Frank Cavellere (S), John Balla (C), Nick Trovati (RE)	INDIGENITY Nahayewin 1205 - 10903 103 Ave NW, Edmonton, Alberta, T5C 2G8 Contact: Hunter Cardinal
-------------------	---	---	--	---	---	--	--	--

Seal	Permit
	PRELIMINARY NOT FOR CONSTRUCTION

Edmonton ROSSDALE POWER PLANT
ADVANCED ASSESSMENT AND
PRIORITY REHABILITATION -
HISTORIC BUILDING RECORD

CP-9496

Department INTEGRATED INFRASTRUCTURE SERVICES

No.	Description	Date
1	CONDITION ASSESSMENT	2021-02-11
2	CORRECTION	2021-02-24
3	CORRECTION	2021-03-03

Location ID ROS 109
Description PUMPHOUSE #2

Drawing Title INTERIOR ELEVATION

Discipline	HERITAGE	Drawn	K.C.
Volume		Drawing	
Sheet	H600	Number	
File			

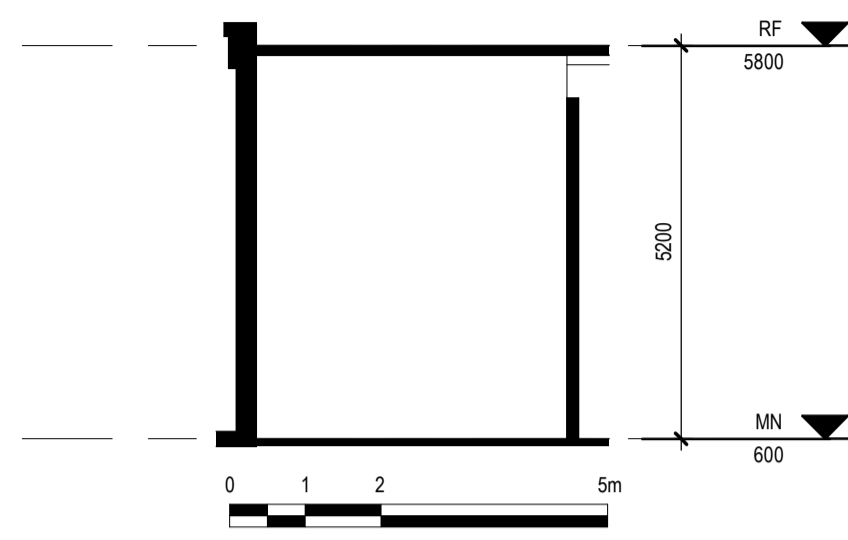

1 MN_INTERIOR
1 : 100

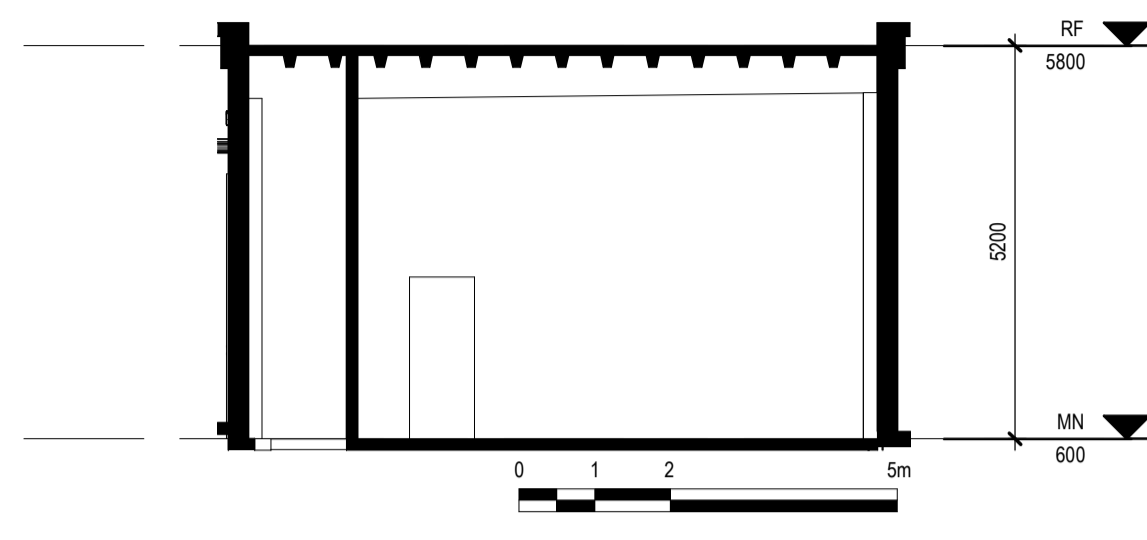

2 MN_INTERIOR
1 : 100

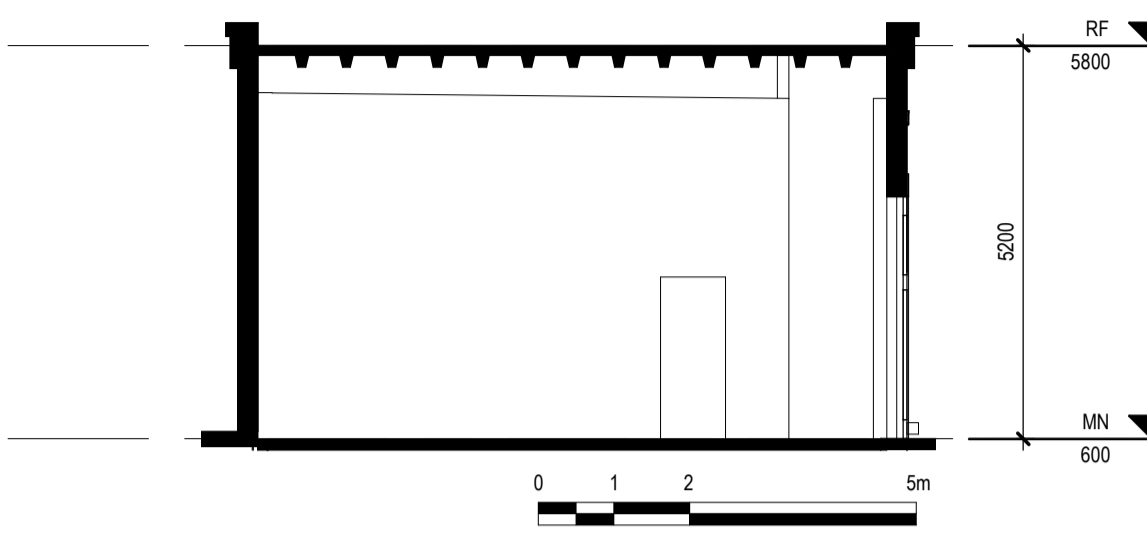

3 MN_INTERIOR
1 : 100

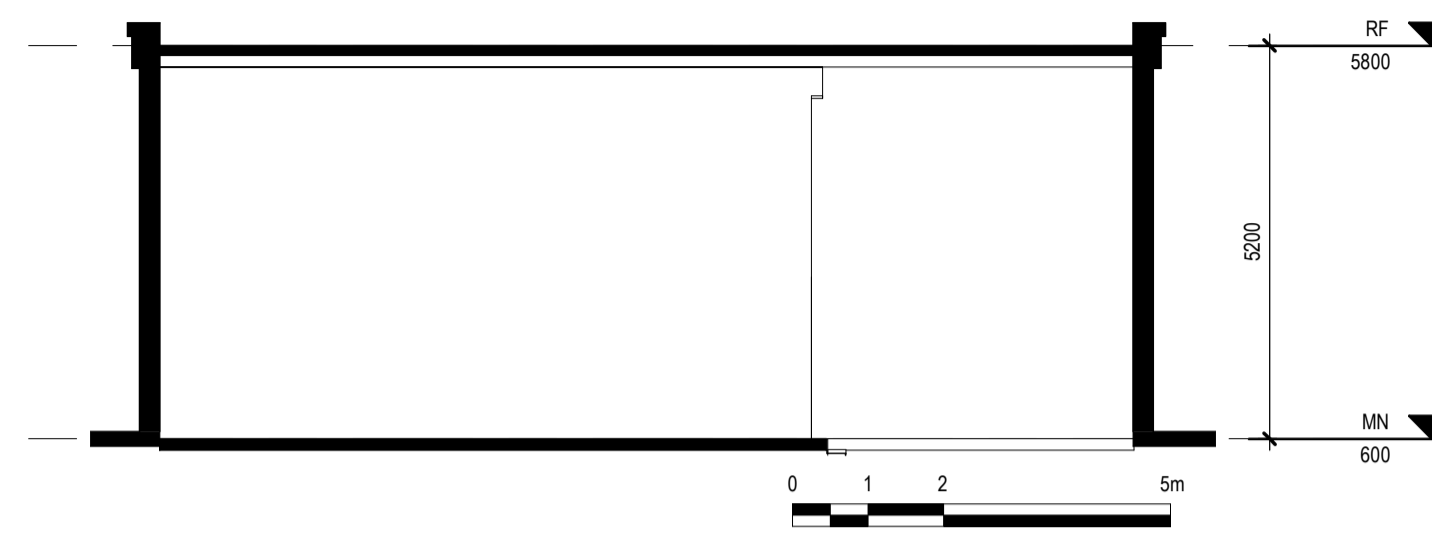

4 MN_INTERIOR
1 : 100

HATCH LEGEND

[Hatch pattern]	METAL
[Hatch pattern]	PLYWOOD
[Hatch pattern]	OPEN TO BELOW
[Hatch pattern]	MASSIVE REGION
[Hatch pattern]	PROJECTING SURFACE
[Hatch pattern]	CUT SURFACE

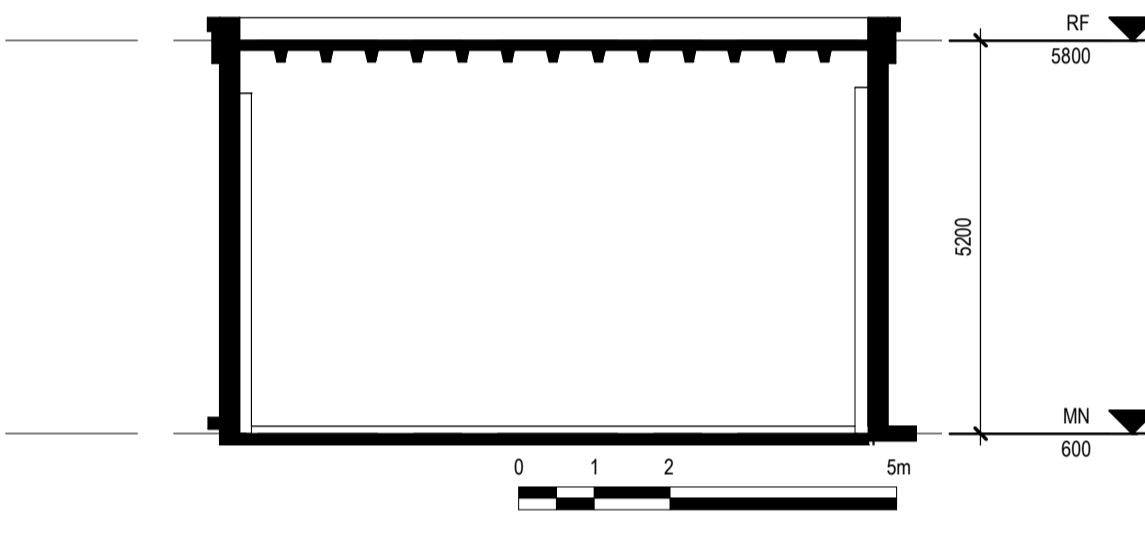

5 MN_EAST
1 : 100

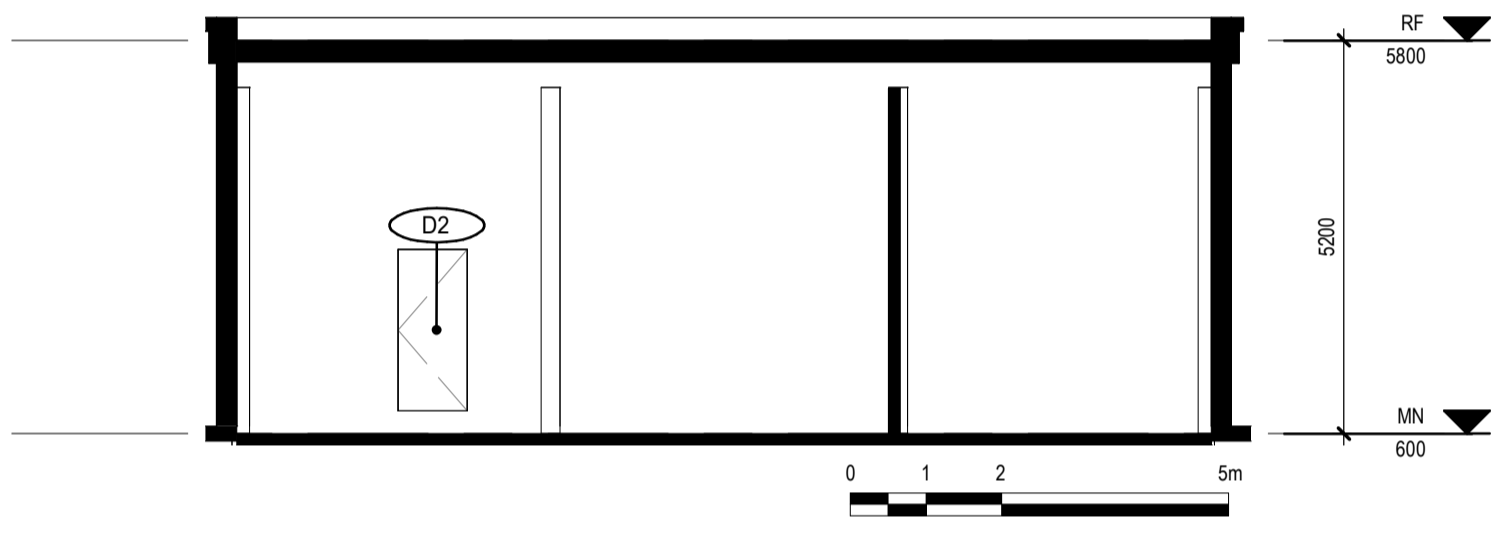

6 MN_SOUTH
1 : 100

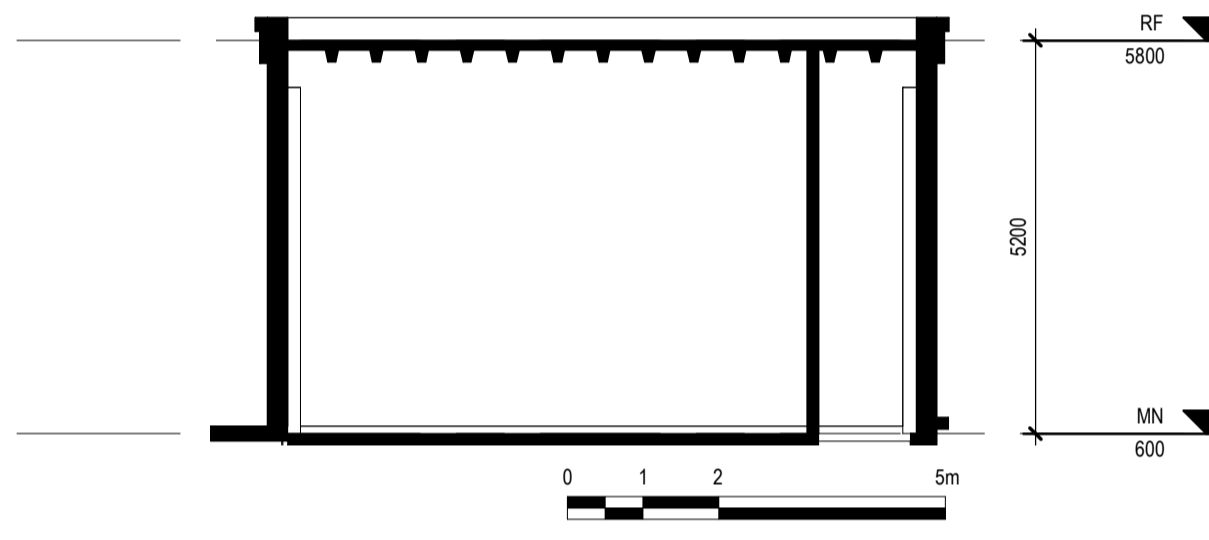

7 MN_WEST
1 : 100

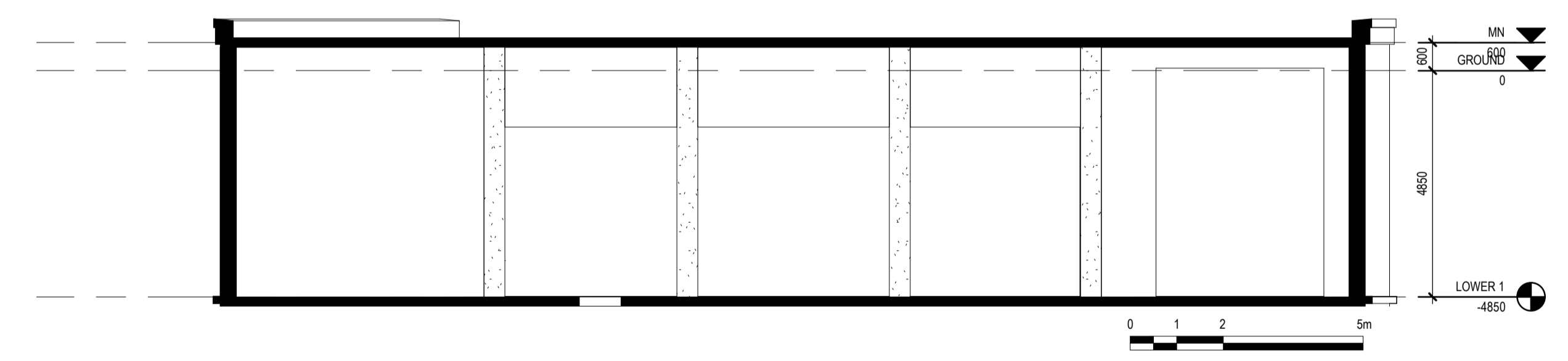

8 LOWER1_INTERIOR
1 : 100

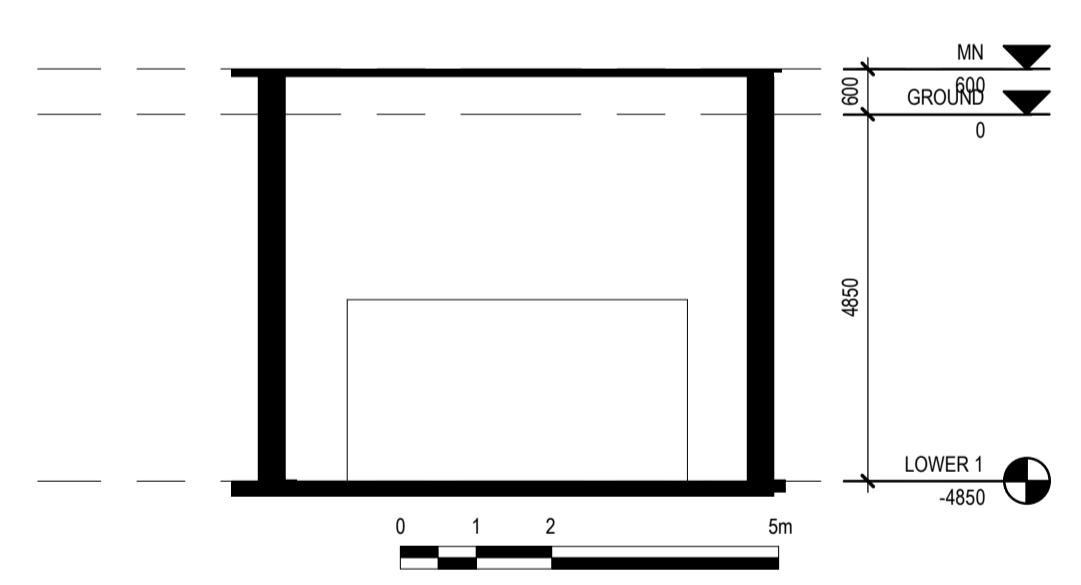

10 LOWER1_INTERIOR
1 : 100

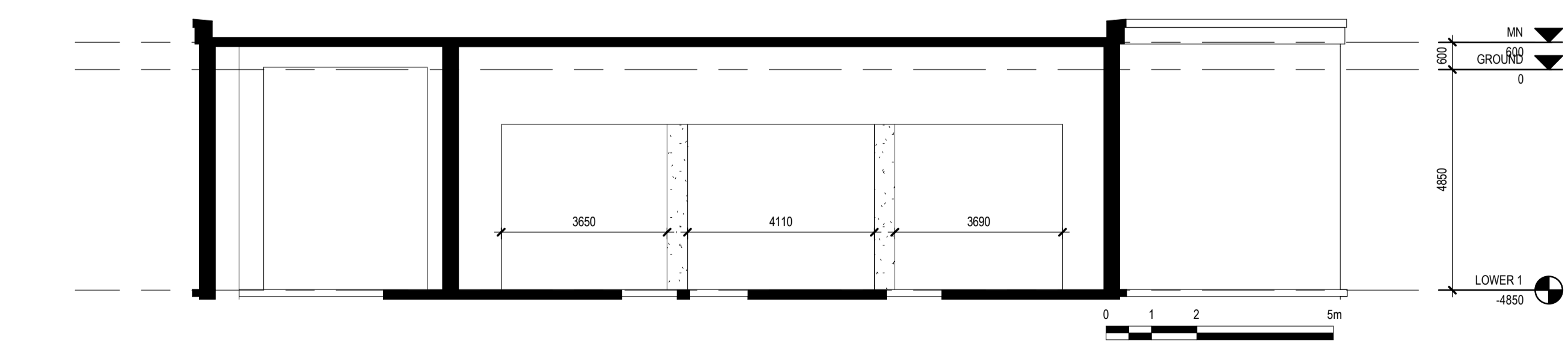

9 LOWER1_INTERIOR
1 : 100

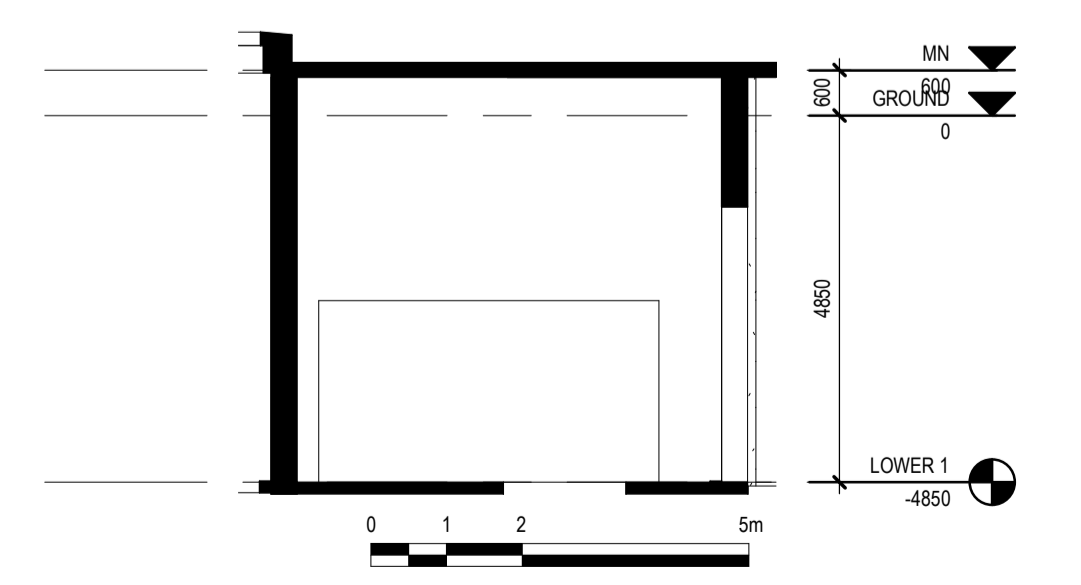

11 LOWER1_INTERIOR
1 : 100

Consultant

PRIME CONSULTANT/ARCHITECTURAL
the marc boutin architectural collaborative inc.
205 9th Avenue SE, Suite 100
Calgary, AB, T2C 0R3
Contact: Richard Cotter

MECHANICAL/ELECTRICAL
Williams Engineering Canada Inc.
10085 Jasper Ave #500,
Edmonton, AB T5J 3B1
Contact: Sheldon Samborsky (M), Ben Rajewski (E)

HERITAGE
DFS Inc. Architecture & Design
405 Boulevard de Maisonneuve O,
Montreal, QC H3A 1L4
Contact: Evan Ostend

ARCHITECTURAL
Saucier + Perrotte Architectes
7243 Waverly St,
Montreal, QC H2S 3J1
Contact: Anne-Marie Saucier

STRUCTURAL/CIVIL/BUILDING ENVELOPE
Reed Jones Christoffersen Ltd
17415 102 Ave NW #100,
Edmonton, AB T5S 1J8
Contact: Frank Cavellere (S), John Balla (C),
Nick Trovati (BE)

BUILDING/FIRE CODE
Jensen Hughes
5855 9 St SE #106,
Calgary, AB T2H 1Z3
Contact: Kyle Duckworth

CONTRACTOR
BTY Group
404 8 Ave SW #645,
Calgary, AB T2P 0R9
Contact: Michael Gabert

INDIGENITY
Nahayewit
1205 - 10903 103 Ave NW,
Edmonton, Alberta, T5C 2X6
Contact: Hunter Cardinal

CONSULTANT PROJECT 20008

Seal	Permit
	PRELIMINARY NOT FOR CONSTRUCTION

Edmonton ROSSDALE POWER PLANT
ADVANCED ASSESSMENT AND
PRIORITY REHABILITATION -
HISTORIC BUILDING RECORD

CP-9496

Department INTEGRATED INFRASTRUCTURE SERVICES

No.	Description	Date
1	CONDITION ASSESSMENT	2021-02-11
2	CORRECTION	2021-02-24
3	CORRECTION	2021-03-03

Location ID ROS 109
Description PUMPHOUSE #2

Drawing Title INTERIOR ELEVATION

Discipline	HERITAGE	Drawn	K.C.
Volume		Drawing	
Sheet	H601	Number	
File			