

CITY OF EDMONTON ANNEXATION APPLICATION

APPENDIX 16.0

LEDUC COUNTY MUNICIPAL
DEVELOPMENT PLAN



MARCH 2018

Edmonton

LEDUC COUNTY MUNICIPAL DEVELOPMENT PLAN



(With amendments up to and including Bylaw 24-13)



Note: Anyone using this consolidation is advised that the amendments have been included for convenience only and that the original Municipal Development Plan and the original amending Bylaws should be consulted for all purposes of interpreting and applying the Bylaws. In the event of a discrepancy between this consolidated Municipal Development Plan and the original Municipal Development Plan, the latter shall apply.



**LEDUC COUNTY
ALBERTA**

MUNICIPAL DEVELOPMENT PLAN

(With amendments up to and including Bylaw No. 24-13)

Leduc County Municipal Development Plan

Office Consolidation

Bylaws Amending the Municipal Development Plan

Bylaw No.		
10-00	March 14, 2000	To amend Part Three – Add “Gambling Establishments”
02-04	February 3, 2004	To amend Map 2 on Schedule A and Map 3 as Schedule B to accommodate Blackmud Creet Area Structure Plan
13-04	October 12, 2004	To accommodate the North Major Area Structure Plan
16-09	September 28, 2010	To accommodate the East Vistas Area Structure Plan
20-10	October 5, 2010	To accommodate the North Pigeon Lake Area Structure Plan
40-11	May 15, 2012	To accommodate the Crossroads Area Structure Plan
24-13	February 25, 2014	To accommodate the New Sarepta Area Structure Plan
28-14	December 23, 2014	To accommodate the City of Leduc Annexation

LEDUC COUNTY

A BY-LAW OF LEDUC COUNTY, IN THE PROVINCE OF ALBERTA, TO ADOPT THE LEDUC COUNTY MUNICIPAL DEVELOPMENT PLAN.

WHEREAS the Council of Leduc County deems it to be in the public interest to adopt the Municipal Development Plan;

NOW THEREFORE be it resolved that the Council of Leduc County, duly assembled, enacts as follows:

- 1) THAT the attached "Schedule A", forming part of this By-Law, be adopted as the Leduc County Municipal Development Plan; and
- 2) THAT the Leduc County General Municipal Plan By-Law No. 19-92, as amended, is hereby repealed.

This By-Law shall take effect on the date of the third reading.

Read a first time this 22nd day of June, A.D. 1999.



REEVE

SEAL



COUNTY MANAGER

Read a second time this 12th day of October, A.D., 1999.



REEVE

SEAL



COUNTY MANAGER

Read a third time and finally passed this 29th day of October _____, A.D., 1999.

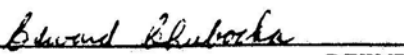

REEVE

SEAL

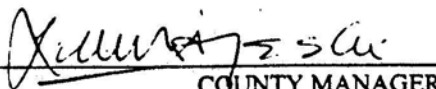

COUNTY MANAGER

LEDUC COUNTY - Municipal Development Plan

TABLE OF CONTENTS

PART ONE: INTRODUCTION.....	1
1. Plan Adoption	1
2. Purpose	1
3. Application and Effect.....	1
4. Interpretation	1
PART TWO: PLANNING GOALS.....	3
PART THREE: PLANNING OBJECTIVES AND POLICIES.....	4
1. Economic Development and Tourism	4
2. Industrial and Commercial.....	4
3. Agricultural	7
4. Edmonton Intermunicipal Fringe Area.....	11
5. Hamlets and Localities	11
6. Urban Growth Areas.....	12
7. Recreation Development and Community Services	13
8. Extractive Resources	15
9. Environmental Protection	16
10. Heritage Conservation	18
11. Transportation.....	18
12. Environmental Services.....	19
13. Pipelines and Powerlines	20
14. Intermunicipal Relations	21
PART FOUR: IMPLEMENTATION AND AMENDMENT.....	22
PART FIVE: DEFINITIONS	24
PART SIX: AMENDMENTS.....	27

LIST OF FIGURES

- Map 1 Location
- Map 2 Land Use Concept
- Map 3 Overlay Policy Areas
- Map 4 Edmonton Intermunicipal Fringe - Lower Agricultural Capability Land

Maps 5 - 10 Hamlets and Localities

- Map 5 Hamlet of Buford
 Locality of Glen Park
- Map 6 Hamlets of Kavanagh & Looma
- Map 7 Locality of Michigan Centre
 Hamlet of Rollyview
- Map 8 Locality of St. Francis
 Hamlet of Sunnybrook
- Map 9 Locality of Telfordville
- Map 10 Hamlet of New Sarepta ASP

Leduc County Municipal Development Plan

PART ONE: INTRODUCTION

1. Plan Adoption

In accordance with the requirements of Section 632 of the Municipal Government Act and the Provincial Land Use Policies, County Council has adopted this Leduc County Municipal Development Plan, hereinafter referred to as the “Plan”.

2. Purpose

The purpose of this Plan is to effectively manage subdivision and development of land in the County for the benefit of its present and future residents and their quality of life.

The Plan provides a basis for the preparation of more detailed plans and rational decision-making in planning matters.

3. Application and Effect

The Plan applies to the geographic area contained within Leduc County. The following shall conform to the Plan:

- 3.1 an area structure plan, area redevelopment plan or outline plan;
- 3.2 a subdivision application approved by the subdivision approving authority; and
- 3.3 a development decision made by the Subdivision and Development Appeal Board.

In case of conflict with an existing area structure or redevelopment plan or an outline plan of the County, the provisions of this Plan shall prevail. However, in case of conflict with an intermunicipal development plan or an overlay policy of this Plan, the provisions of the intermunicipal development plan or the overlay policy shall prevail.

When dealing with a specific situation, conflicts among the planning goals, objectives and/or policies of this Plan may be encountered. In such case, decision-making should be aimed to achieve balance and harmony among the planning goals, objectives and/or policies as much as possible.

The Plan is subject to the requirements of the Edmonton/Devon Restricted Development Area Regulation, October 1974, as amended, where such regulations apply to Leduc County.

The Plan is subject to the requirements of the Edmonton International Airport Vicinity Protection Area Regulation enacted as Alberta Reg. 236/84, as amended.

4. Interpretation

- 4.1 The boundaries of land use areas, roadways and any other information shown on the maps in the Plan shall be considered approximate only. The maps are not intended for accurate measurement or the exact locations of boundaries, except where a boundary corresponds with a definable, permanent natural or man-made feature such as a property line, a highway or river. The exact determination of boundaries shall be made by the relevant decision-making body on a case-by-case basis using available information, to be supplemented, where appropriate, by:

- 4.1.1 site inspections;

- 4.1.2 aerial photographic interpretation;
 - 4.1.3 existing studies, or special research;
 - 4.1.4 comments from expert public agencies; and
 - 4.1.5 primary source material.
- 4.2 All figures and numbers in the Plan, although stated in precise terms, are not absolute and may be relaxed upward or downward, to a minor extent, provided the intent of the relevant provision of the Plan is upheld.
- 4.3 The land uses identified in the Plan describe general classifications with common physical and functional characteristics, and are not intended to be exclusive or exhaustive, but to serve as a guideline. Where a land use is not specifically identified in the Plan and is similar, ancillary or complementary to a land use which is cited, and, is consistent with the purpose of the land use area in which the land use is to be located, it shall be evaluated on its merits by the County having regard to:
- 4.3.1 the purpose of the Land Use Area in which it is located, as described in Part Three; and
 - 4.3.2 those policies of this Plan which are determined applicable by the County, given the nature of the proposal and the land use which it most closely resembles.
- 4.4 It is the intent of the County that the Land Use By-law should be consistent with the provisions of this Plan.
- 4.5 The County intends to review the Land Use By-law as a result of the adoption of this Plan.
- 4.6 A minor boundary adjustment to an existing lot may be allowed where considered necessary, notwithstanding the policies of the Plan.

PART TWO: PLANNING GOALS

The following planning goals are the ideals that Leduc County will strive for:

1. Preservation and enhancement of the agricultural community.
2. Population growth in desirable locations.
3. Rural and alternative life style choices.
4. A compatible and harmonious land development pattern.
5. Strong and sustained economic growth and tax base.
6. Efficient and economic provision of municipal services and facilities.
7. Protection of significant environmental areas and prevention of land, water, air, noise and visual pollution.
8. Mutually beneficial relationships with neighboring municipalities and other authorities.

PART THREE: PLANNING OBJECTIVES AND POLICIES

The following planning objectives and policies are specific targets to be achieved and action guidelines to be followed:

1. Economic Development and Tourism

The purpose of this Plan is to foster a climate which will strengthen and diversify the County economy; guide the location of economic growth and investment in the County; realize the economic development opportunities associated with tourism; and ensure that business, industrial, commercial and tourism developments do not create adverse social, economic and environmental problems. This Plan is to achieve balanced growth by increasing local employment opportunities and strengthening the County's tax base.

1.1 Planning Objectives:

- 1.1.1 To broaden the range of commerce and trade opportunities available in the County and to diversify the County's economic base.
- 1.1.2 To minimize conflict between new development and neighbouring land uses.
- 1.1.3 To provide a wide range of employment opportunities in close proximity to the residential communities of Leduc County.
- 1.1.4 To maximize the economic and geographical prospects of County land.
- 1.1.5 To attract visitors to the County through the development and enhancement of tourist and recreation destinations and attractions, services and infrastructure.

1.2 Planning Policies:

- 1.2.1 The County encourages a close liaison with Provincial and Federal agencies and the private sector involved in economic, industrial and tourism development.
- 1.2.2 In conjunction with Alberta Transportation, the County will endeavour to improve the highway and local road system, especially to access the County's recreation and tourism areas and to facilitate the marketing of agricultural products.
- 1.2.3 The County will encourage the development of interpretive centres that highlight the County's archaeological sites, natural features and history.
- 1.2.4 Tourism development and services, such as hotels, entertainment complexes, motels, campgrounds, restaurants and service stations shall be compatible with the characteristics of the site or resource.
- 1.2.5 The County will continue to plan cooperatively and pursue recreation and tourism facility development within the County by continuing to pursue funding programs, which assist municipalities and the private sector to develop and operate recreation sites and tourist facilities.
- 1.2.6 The County shall encourage the distribution of desirable economic activities throughout the County, with the primary focus being Nisku Industrial Park, the lands surrounding Edmonton International Airport, and those areas appropriately identified under Area Structure Plans and the Capital Region Growth Plan as Priority Growth Areas.
- 1.2.7 A planning study may be required to review the merits of establishing appropriate land uses in the Genesee area.

2. Industrial, Commercial, Urban Growth, Business Park, Logistics and Distribution

In addition to Nisku Industrial Park, Urban Growth, Business Park, Commercial Areas, and logistics and Distribution Areas will be developed to realize new economic development opportunities.

There is a small number of existing rural industrial operations throughout the County. They are generally small scale and located along major roadways.

2.1 Planning Objectives:

(For rural industrial)

- 2.1.1 To accommodate rural industries, which use local resources, offer a local service or require large land areas in suitable locations throughout the County.
- 2.1.2 To minimize conflicts between proposed rural industrial development, existing land uses and environmentally sensitive areas.
- 2.1.3 To accommodate commercial development ancillary to the primary site use.

(For Nisku Industrial Park)

- 2.1.4 To attract business investment and strengthen the economic and employment base of the Nisku Industrial Park.
- 2.1.5 To reduce potential conflict between uses within the Nisku Industrial Park.
- 2.1.6 To promote the Nisku Industrial Park as a key location for industrial and manufacturing business development.

(For Urban Growth Areas)

- 2.1.7 To meet the everyday living, working, shopping, and recreational needs of Leduc County residents through the provision of a full range of retail, personal and professional services in commercial or mixed commercial and residential areas of Urban Growth Areas.
- 2.1.8 To create vibrant, safe, and attractive communities focused on commercial and mixed use Town Centres.
- 2.1.9 To facilitate more sustainable forms of development.

(For Business Park Areas)

- 2.1.10 To develop globally connected, innovative, prestigious business parks that attract regional, national and international business and investment.
- 2.1.11 To foster entertainment destinations within Business Park Areas that offer artistic, cultural and leisure opportunities.
- 2.1.12 To encourage high quality, energy efficient and environmentally conscious development.
- 2.1.13 To encourage tourism related activities and services including those serving the needs of the air passenger.

(For Logistic and Distributions Areas)

- 2.1.14 To maximize the logistic features and economically advantageous value of the lands within proximity of Edmonton International Airport (EIA) and Highway 2 corridor.
- 2.1.15 To provide for uses that are compatible with the Business Park Area and could benefit from the synergy with EIA.
- 2.1.16 To ensure that the Logistics and Distribution Area meets similar aesthetic requirements of the Business Park Area while enabling limited well managed outdoor storage

By-law No. 40-11

2.2 Planning Policies:

(For rural industrial and commercial uses)

- 2.2.1 Rural industrial and commercial uses should:
 - a) avoid environmentally sensitive areas;
 - b) situate along major transportation routes;
 - c) be compatible with neighbouring land uses;
 - d) be considered as discretionary uses in all areas of the County, except in conventional country residential, hamlet, locality and lake front resort areas;
 - e) if required by the County, be subject to the preparation of an area structure plan which should address transportation, utility servicing and development density concerns;

- f) provide products or services to the agricultural industry, recreation or nearby urban and/or industrial areas; and
 - g) have minimal requirements for on-site improvements, municipal services and public amenities.
- 2.2.2 Notwithstanding Policy 2.2.1, home occupations, which are deemed to be reasonable and suitable ancillary uses to the dominant use on the site, may include the following classifications:
- a) Type 1 - indoor operation only with no client or truck traffic of any kind.
 - b) Type 2 - minor outdoor operation plus non-resident employees (maximum 2 at any one time) with minor client and truck traffic.
 - c) Type 3 - some outdoor operation plus non-resident employees (maximum 5 at any one time) with minor client and truck traffic.
- 2.2.3 The developer of a rural industrial or commercial development must demonstrate, to the satisfaction of the County, the existence of a proven potable water supply and sewage disposal capacity adequate to meet the needs of the development.
- 2.2.4 Where rural industrial uses begin to concentrate in a manner as to warrant the establishment of a rural industrial park, the County shall require the preparation of an area structure plan and may designate such an area as a rural industrial park. A rural industrial park shall be designed to accommodate rural industrial land uses requiring larger lots and lower levels of servicing infrastructure and amenities.

(For Nisku Industrial Park)

- 2.2.5 The following land uses may be allowed in the Nisku Industrial Park: general industrial, commercial, recreational, community services, agricultural and gambling establishments.
- 2.2.6 A general industrial use may be allowed on sites identified in an area structure or redevelopment plan, where applicable, to the extent that the use:
- a) represents a logical and contiguous extension of the existing development pattern, servicing system and transportation network;
 - b) would not exert an adverse impact on neighboring land uses or environmentally sensitive areas; and
 - c) minimizes consumption of industrial land by non-industrial land uses.
- 2.2.7 The County may direct different types of general industrial uses to separate areas within the Nisku Industrial Park through an area structure or redevelopment plan, as well as the Land Use Bylaw.
- 2.2.8 A commercial use may be allowed on sites identified in an area structure or redevelopment plan, where applicable, to the extent that the use:
- a) is supportive of the neighboring (or nearby) industrial land uses;
 - b) would not unduly restrict development of industrial uses;
 - c) would not exert a significant adverse impact on neighboring land uses or environmentally sensitive areas; and
 - d) is located along a primary highway, secondary road, major traffic thoroughfare or key intersection.
- 2.2.9 A dispersed pattern of commercial uses within the Nisku Industrial Park should be avoided. Such uses should be located in sites, which exhibit advantages for commercial development in terms of serving the travelling public or business clientele.
- 2.2.10 The standard of municipal services and amenities, the density of lots and the range of uses allowed in the Nisku Industrial Park may vary for different areas of the Park in response to the demands of the market place; however, the character of the area shall be retained wherever possible in terms of lot sizes, standard of services and amenities and the types of industrial uses accommodated.
- 2.2.11 The Highway 2/Nisku Industrial Park Corridor is recognized as a unique development corridor, which serves a “metropolitan gateway” function in and out of the Edmonton region. The County will endeavor to maintain high development and landscaping standards, which will enhance the visual as well as the economic assets of this corridor.
- 2.2.12 Protection of adjacent environmental features, and in particular the Blackmud Creek, will be a paramount consideration of the County when addressing the use and development of land in the Nisku Industrial Park.

- 2.2.13 The County shall review and update the Nisku Area Structure Plan, the Nisku West Area Structure Plan and any other plans and studies relating to the Nisku Industrial Park as considered necessary and appropriate. For this purpose, a new Area Structure or Redevelopment Plan may be prepared for Nisku Industrial Park.
- (Urban Growth Area)
- 2.2.14 Commercial developments in Urban Growth Areas shall accommodate pedestrian as well as cycling modes of transport in a comfortable and safe manner.
- 2.2.15 The normal operation of any single commercial use shall not unduly infringe upon the enjoyment of adjacent residential properties by their occupants by way of noise, dust, odour, appearance, light, vibration, or solid or liquid discharge across the property line.
- 2.2.16 Where commercial uses are adjacent to high value natural features (e.g. open space, streams, creeks, tree stands, important views or vistas, etc.) in Urban Growth Areas, these developments shall take appropriate measures to protect and highlight these natural features, and make them accessible to the public.
- 2.2.17 All commercial lots in Urban Growth Areas shall be fully serviced to an urban standard.
- 2.2.18 The County shall monitor the development of Urban Growth Areas to determine whether a full range of commercial uses is evolving, and may as a result encourage certain commercial uses.
- (Business Park Area)
- 2.2.19 Business Park Areas shall be constructed to a high aesthetic standard, have high quality landscaping, with environmentally innovative buildings and infrastructure.
- 2.2.20 Operations that do not meet the aesthetic requirements of the Business Park Areas shall be encouraged to locate in Nisku Industrial Park.
- 2.2.21 Lands developed within the Business Parks areas shall be to an urban standard, with urban street cross sections, and with streetscapes that are fluid in design, allowing for multi-modal transport, as well as adequate space for pedestrians and cyclists.
- 2.2.22 Notwithstanding policy 2.2.21, lands located within the Crossroads Area Structure Plan, may include a fusion of urban and rural cross sections that allow for multi-modal transport, as well as adequate space for pedestrians and cyclists.
- 2.2.23 Business Park developments that are adjacent to high value natural features (e.g. open space, streams, creeks, tree stands, important views or vistas, etc.) shall take appropriate measures to protect and highlight these natural features, and make them accessible to the public.
- (Logistics and Distributions Area)
- 2.2.24 Proponents with the desire to develop logistics and distribution uses within the vicinity of EIA and/or along the Highway 2 corridor within a Logistics and Distribution Area shall be able to do so only if located within an Area Structure Plan or an Area Redevelopment Plan approved by Leduc County.
- 2.2.25 Logistics and distribution uses shall not cause undue nuisance to the adjacent Business Park Area and/or land uses, and shall under no circumstances, create any nuisance, adverse effect, interference, or hazard for any aviation related activities associated with Edmonton International Airport.
- 2.2.26 Aesthetically, the Logistics and distribution Area shall meet similar architectural and landscaping requirements as the Business Park, with the exception that limited outdoor storage shall be permitted.
- 2.2.27 Outdoor storage shall not be the dominant use of any business located in a Logistics and Distribution Area.

By-law No. 40-11

3. Agricultural

The purpose of the Agricultural Areas A and B is to conserve and protect extensive areas of land for agricultural uses; to encourage and accommodate a broad range of agricultural-related pursuits; and to retain and enhance the County's agricultural community.

3.1 Planning Objectives:

- 3.1.1 To protect productive agricultural land for agricultural use.
- 3.1.2 To minimize the amount of high capability agricultural land removed from farming because of non-agricultural development and the fragmentation of land.
- 3.1.3 To minimize conflict between intensive animal operations and other uses.
- 3.1.4 To accommodate land uses compatible with agriculture.
- 3.1.5 To provide the opportunity for people to live in a rural setting and to pursue an alternative lifestyle.
- 3.1.6 To encourage efficient country residential development.
- 3.1.7 To ensure that country residential development occurs in an orderly manner that is compatible with neighboring land uses and the environment.

3.2 General Planning Policies:

- 3.2.1 Subject to other policies of this section, the following land uses may be allowed in the Agricultural Areas A and B: agricultural; smallholdings; intensive animal (see Section 3.3.4) and horticultural operations; rural industrial and commercial (see Section 2); country residential; recreational and community services (see Section 5); extractive resources (see Section 6); environmental protection (see Section 7); heritage conservation (see Section 8); second or additional dwellings (see Section 3.2.2 and 3.2.3) and home occupations (all types unless otherwise provided in this Plan).
- 3.2.2 Mobile homes and removable garden suites, as second or additional dwellings, for family and farm help purposes may be allowed as discretionary uses up to 5 year renewable terms.
- 3.2.3 Notwithstanding 3.2.2, second dwellings (including mobile homes) may be allowed as permitted uses on lots of 32 ha (80 acres) or greater.

3.3 Specific Area Planning Policies:

(For agricultural development)

- 3.3.1 Subject to Policy 3.3.2 on high capability agricultural land, subdivision will be limited to one lot from an unsubdivided quarter section. The subdivided lot must be either a suitable size and shape for agricultural (approximately 32 ha) and follow physical barriers where applicable or small enough (approximately 1 ha unless a larger area is required due to location of existing buildings, trees and shelterbelts, topographic characteristics and/or other site features) to minimize the loss of high capability agricultural land and be easily managed as a residential site.
- 3.3.2 A piece of land which is cut off from the rest of a parcel by a physical barrier to agricultural operations, such as a coulee or creek, may be subdivided from the parcel provided that it has legal, physical and safe access to a maintained public road and is not less than approximately 1 ha in size with an adequate developable site area.
- 3.3.3 Land shall not be considered high capability agricultural land, if:
 - (a) in the opinion of the Subdivision Authority or a qualified consultant or professional, the subject lot is determined to have a low capability for agricultural production, despite the Canada Land Inventory or Rural Farmland Assessment rating; or
 - (b) in the opinion of the County Council, the subject lot is determined to be more suited to a land use other than agriculture, on the basis of the following:
 - (c) there is sufficient evidence that the farmland assessment or Canada Land Inventory rating is questionable;
 - (d) the size of the parcel is small enough to render it unsuitable for agricultural use;
 - (e) there is reasonable proof that prevailing development pattern or trend in the general area have made agricultural uses difficult or not viable;
 - (f) the land is required to allow hamlets, industrial or other non-agricultural uses to expand in a logical manner; or

- (g) it is necessary to restrict or change agricultural uses to minimize conflicts with nearby urban, suburban, environmental conservation or other lands.
- 3.3.4 A subdivision to accommodate an existing or proposed intensive animal operation or intensive horticultural operation may be permitted, provided Policies 3.3.5 and 3.3.6 are complied with and the size of the proposed parcel for the intensive animal operation or intensive horticultural operation is supported by adequate information
- 3.3.5 An intensive animal operation may be allowed as a discretionary use in Area A provided:
 - (a) all landowners within 3.2 km (2 miles) of the proposed development have been notified during the application review process;
 - (b) there is no health hazards to the neighbouring lands;
 - (c) the operation does not create an adverse impact on neighboring land uses or environmentally sensitive lands. In this regard, provision should be made for runoff control to protect waterbodies;
 - (d) the operation is carried out in accordance with generally accepted farming practices and known technological advances regarding the storage, disposal and spreading of manure, and the disposal of animal carcasses; and
 - (e) at the request of the County, information is provided which would determine that the intensive animal operation would:
 - i) comply with the Standards of Alberta Agriculture “Code of Practice” and related legislative changes; and
 - ii) conform to any applicable standards and regulations of any governmental department or board.
- 3.3.6 The minimum distance setback formula of Alberta Agriculture “Code of Practice” will be used as a guideline for determining setback distances between new and expanding intensive animal operations and existing non-compatible land uses.
- 3.3.7 Non-agricultural land uses and subdivisions on high capability agricultural land shall be avoided unless the County is convinced that the land use or subdivision:
 - (a) could not reasonably or practically locate elsewhere in the County on lands with a low capability for agricultural production;
 - (b) provides benefits to the County and the general public to the extent necessary to warrant the removal of high capability agricultural lands from production; and
 - (c) the area of land for the non-agricultural use is the minimum required for the intended use; or
 - (d) the non-agricultural use or subdivision is consistent with an approved Area Structure Plan *By-law No. 13-04*
- 3.3.8 The County encourages landowners to retain tree cover and plant shelterbelts as a means of preventing soil erosion.
- 3.3.9 The County will endeavor to control soil degradation through the provisions of the Land Use By-law.
- 3.3.10 Home occupation types 1 and 2 may be allowed as permitted uses, and home occupation type 3 may be allowed as discretionary use.

(For small holdings development)

- 3.3.11 Smallholdings may be allowed in the Agricultural areas where:
 - (a) the land is low capability agricultural land;
 - (b) the subdivision would not compromise the orderly and economical conversion of the land for higher intensity development in the future in those areas where high intensity development is anticipated; and
 - (c) the County is satisfied that the subdivision is warranted to meet the special requirements of the agricultural industry in that location, and does not represent merely a large-lot country residential subdivision.
- 3.3.12 Home occupation types 1 and 2 may be allowed as permitted uses, and home occupation type 3 may be allowed as discretionary use.

(For country residential development)

- 3.3.13 Country residential uses shall only be allowed on low capability agricultural land and may include two different types:
- (a) Conventional country residential areas, where the following land uses may be allowed:
 - i) residential;
 - ii) mobile homes (discretionary);
 - iii) home occupation types 1 and 2 (discretionary) but not type 3; and
 - iv) extensive agriculture.
 - (b) Country residential/business mix areas, where the following land uses may be allowed:
 - i) residential;
 - ii) mobile homes (discretionary);
 - iii) home occupation types 1 and 2;
 - iv) home occupation type 3 (discretionary);
 - v) extensive agriculture; and
 - vi) dog kennels (discretionary).
- 3.3.14 Country residential uses shall only be allowed on low capability land:
- (a) in the Agricultural Areas where the subdivision:
 - i) is small scale, well defined and compatible with neighbouring land uses and sensitive areas; and
 - ii) represents a specific case and would not set a precedent or encourage further subdivision of the surrounding lands;
 - (b) in compliance with an area structure plan or Lake Management Plan in effect, or, where no such plan exists, subject to a review by the County for compliance with the provisions of Policy (a) above.
- 3.3.15 Where multi-lot country residential development is allowed within 0.8 km (0.5 mile) of a nearby urban municipality, an overlay scheme illustrating future urban re-subdivision may be required as part of an Area Structure Plan or Outline Plan. This overlay scheme is to be referred to the nearby urban municipality for consideration and the overlay scheme must be acceptable to the County. *By-law No. 13-04*
- 3.3.16 Unless otherwise prescribed in an approved Area Structure Plan, Area Redevelopment Plan, or Intermunicipal Development Plan, the density of country residential development shall not exceed:
- (a) 35 lots per quarter section; or
 - (b) 50 bareland condominium lots per quarter section, if the following conditions are met to the satisfaction of the County:
 - i) private service provisions, maintenance and self-sufficiency;
 - ii) compatibility with neighboring development and traffic pattern; and
 - iii) protection of environmentally sensitive areas and significant natural features. *By-law No. 13-04*
- 3.3.17 The minimum country residential lot size shall be 1 ha, except:
- (a) where a bareland condominium is developed based on cluster design principles, the minimum lot size may be reduced to 0.2 ha.; or
 - (b) where an approved Area Structure Plan or Outline Plan specifies smaller lots with communal or municipal water and sewer services to the satisfaction of the County, the minimum lot size may be reduced accordingly. *By-law No. 13-04*
- 3.3.18 In evaluating a country residential proposal, the County shall be satisfied that
- (a) the lots are suitable in size to accommodate the residence, ancillary buildings, services and amenities;
 - (b) the density of the subdivision is consistent with the carrying capacity of the land in terms of sewage disposal and the provision of a long term potable supply;
 - (c) provision for an adequate drainage system has been made;
 - (d) parkland and open space areas are compatible with uses on neighboring land;

- (e) roadway design is suitable for the intended use and can be maintained economically; and
 - (f) the project is designed and serviced in ways which will minimize the cost to the County.
- 3.3.19 When country residential subdivision is proposed on slopes of 15% or greater, a geotechnical study must be undertaken to determine slope stability.
- 3.3.20 Where country residential subdivision is proposed adjacent to a water course, lake or waterbody, the County may require:
- (a) shoreline vegetation to be maintained adjacent to the water course to maintain the water quality, wildlife habitat, and visual qualities; and
 - (b) development to be set back from the watercourse, lake or waterbody. The subdivision approving authority may require the landowner to dedicate municipal reserve, environmental reserve or environmental reserve easement, as appropriate, to accommodate the setback.
- 3.3.21 Infill subdivisions in existing country residential areas may be allowed where:
- (a) the proposed infill subdivision conforms with the applicable area structure or outline plan; or
 - (b) the infill subdivision would not significantly alter the character of the subdivision, or increase the level of, or demand for, public services.
- 3.3.22 The County may require area structure or outline plans to be prepared for any new country residential proposals.

(For lakeshore resort area development)

- 3.3.23 Existing resort areas include: Enchantment Valley, Gilwood Beach, Kerr Cape, Mission Beach, Moonlight Bay, Wizard Lake, Mitchell Beach and Itaska Rural.
- 3.3.24 Existing resort areas along a lakeshore shall:
- (a) not exceed the carrying capacity of the land or water resource by generation of sewage effluent, degradation of the lakeshore, or similar adverse impacts;
 - (b) be designed so as to not limit public access to the lake, providing suitable residential setbacks from the lakeshore and restricting shoreline development; and
 - (c) conserve and protect natural vegetation, land forms and wildlife areas, and provide for public parkland and open space along the immediate lakeshore.
- 3.3.25 New or expansion of existing lakeshore resort areas may be allowed only when adequate study has been undertaken to prove that there will not be any land use conflict with the existing development nor any adverse impact on the aesthetics or natural environment of the lakeshore area including water quality and wildlife or fishery habitats.
- 3.3.26 Dog kennels shall not be allowed.
- 3.3.27 Mobile homes (discretionary) and home occupation type 1 and type 2 (discretionary) may be allowed.

4. Edmonton Intermunicipal Fringe Area

The Intermunicipal Fringe Area adjacent to the City of Edmonton is to ensure that orderly planning and development occurs, any intensive development has growth options and locational acceptance; and development in the fringe can be absorbed into a more intensive development pattern in a cost effective manner.

4.1 Planning Policies

- 4.1.1 Development within the City of Edmonton Fringe Area shall be in accordance with the Leduc County North Major Area Structure Plan. *By-law No. 13-04*

5. Hamlets and Localities

The purpose of the hamlet area is to provide for a level of development, in the defined hamlets in the County, which is consistent with their local residential and service centre role. The hamlets are Kavanagh, Buford, Rollyview, Sunnybrook, Looma and New Sarepta.

Localities, on the other hand, are not growth centres but are rather a group of residences (primarily) in a small geographical area. Localities in the County are St. Francis, Telfordville, Glen Park and Michigan Centre. However, should there be a demand for growth, then localities may be re-designated as hamlets.

5.1 Planning Objectives:

- 5.1.1 To provide for the orderly and economic planning and development of hamlets.
- 5.1.2 To maintain hamlets as local centres serving the surrounding agricultural communities.

5.2 Planning Policies:

- 5.2.1 The following land uses may be allowed in the hamlets: hamlet uses, home occupation types 1 and 2 (discretionary) and agricultural uses.
- 5.2.2 A land use or subdivision may be allowed in the Hamlets where the proposed use or subdivision:
 - (a) is consistent in scale and character with the local service centre role;
 - (b) represents a logical and contiguous extension of the existing hamlet development pattern, roadway network and servicing system;
 - (c) can be serviced with sewer and water to the standards of the County;
 - (d) does not exert a significant adverse impact on neighboring land uses; and
 - (e) conforms to any plan in effect.
- 5.2.3 Expansion of a hamlet may occur only where:
 - (a) the growth of the hamlet is consistent with its local service centre role;
 - (b) adequate utility infrastructure and community amenities (such as fire protection, recreation, education and health) exist, or can be provided, to support growth; and
 - (c) an Area Structure Plan (or hamlet community plan) for the proposed expansion area is prepared to the satisfaction of the County.
- 5.2.4 The County should review and revise existing hamlet community plans or area structure plans, as determined necessary and appropriate; and, shall prepare new plans for those hamlets where a plan is currently not in place or determined to be outdated.
- 5.2.5 The predominant use in a locality will be residential.
- 5.2.6 Minor residential infilling and expansion of a locality may be permitted provided adequate servicing is available.
- 5.2.7 A locality may be expanded upon re-designation to hamlet.
- 5.2.8 Mobile homes and removable garden suites, as second or additional dwellings, for family purposes may be allowed as discretionary uses up to 5 year renewable term.

6. Urban Growth Areas

Urban Growth Areas will capitalize on the recognition of the Leduc-Beaumont-Devon subregion as a major growth driver in the Edmonton Capital Region. Urban Growth Areas will occur where ready access to municipal servicing and high order transportation corridors exist. Leduc County will approach its future growth using Smart Growth principles. Urban Growth Areas will serve as focal points of the County's commercial, residential, and social activity.

By-law No. 16-09

6.1 Planning Objectives:

- 6.1.1 To acknowledge and accommodate expected growth in the Edmonton Capital Region and the Leduc-Beaumont-Devon subregion in a responsible and sustainable manner.
- 6.1.2 To create walkable, complete communities through smart growth principles.

- 6.1.3 To develop strong, vibrant, attractive, and sustainable residential, commercial, and mixed use neighbourhoods at a variety of urban densities.
- 6.1.4 To attract business investment, broaden, and strengthen the economic base of Leduc County.
- 6.1.5 To foster the creation of vibrant and diverse Town Centres in Urban Growth Areas.
- 6.1.6 To provide for the daily living, working, playing and shopping needs of County residents.
- 6.1.7 To provide a broad range of housing types in locations capable of meeting the needs of residents at various stages in their lifecycle, living a variety of lifestyles, at differing income levels, and recognizing a range of family living arrangements.
- 6.1.8 To develop complete communities that incorporate sustainability principles in terms of infrastructure management, building design, community development, and the natural environment.
- 6.1.9 To facilitate the efficient and sustainable implementation of public transit services in Leduc County.

6.2 Planning Policies

- 6.2.1 Urban Growth Areas shall not include industrial or agricultural land uses, unless these uses are pre-existing when the Urban Growth Area is created.
- 6.2.2 Development in Urban Growth Areas shall be subject to approval by the County and based on design guidelines as outlined in the Leduc County Land Use Bylaw.
- 6.2.3 Parks, open spaces, pathways, and other areas of the public realm shall be sited in Urban Growth Areas such that they contribute to an interconnected system of corridors and destinations.
- 6.2.4 Park and pathway construction in Urban Growth Areas shall be governed by Leduc County Parks Design Standards.
- 6.2.5 The East Vistas is recognized as Leduc County's first sustainable urban community. The County shall maintain high development and landscaping standards, which will enhance the visual aesthetic as well as the economic success of the East Vistas.
- 6.2.6 A full urban standard of municipal services and amenities shall be upheld in Urban Growth Areas, including provisions for a future public transit system and a full range of community services.
- 6.2.7 In Urban Growth Areas, the County may require as part of the application process the submission of elevation sketches, or other supporting materials.

(For Town Centres)

- 6.2.8 Town Centres are intended to form the heart of a complete community and shall include a range of retail, service, commercial, institutional, community, and residential uses.
- 6.2.9 The pattern of development in Town Centres shall reflect that of a traditional Alberta small downtown, where the quality of the public realm, walkability and opportunities for social interaction are paramount considerations.
- 6.2.10 Residential and Commercial or Institutional land uses may be mixed on adjacent lots as well as on a single lot in Town Centres.
- 6.2.11 Institutional uses, such as educational facilities, religious assemblies, or municipal services, shall be encouraged in Town Centres.
- 6.2.12 A multiuse pathway system will interconnect with, and converge on, a Town Centre in order to link this area with park and recreation amenities as well as residential neighbourhoods elsewhere in an Urban Growth Area.

[6.1.1 – 6.2.12] By-law No. 16-09

7. Recreation Development and Community Services

The purpose of the Recreation section is to provide for a range of recreational-oriented development in scenic areas of the County; and, to conserve and protect the natural environment. The recreation areas may include parks, part of the North Saskatchewan river valley, creeks, ravines and lakeshores.

The purpose of the community services section is to identify objectives and policies relating to institutions and community services in the County.

7.1 Planning Objectives:

- 7.1.1 To protect and conserve those areas of the County with the greatest scenic and recreational value.
- 7.1.2 To make available land suitable for parks and recreation uses to serve the County's residents.
- 7.1.3 To provide parks and recreation programs for County residents in conjunction with those programs offered by adjacent municipalities.
- 7.1.4 To endeavor to reduce the impacts of certain recreational areas, activities and participants on neighboring land uses.
- 7.1.5 To maximize the benefits of existing and proposed public recreation facilities through joint use of facilities and areas.
- 7.1.6 To continue to maintain a high standard of protective services in the County.

7.2 Planning Policies:

(For recreation development)

- 7.2.1 A recreation development may be allowed in hamlets and localities and on low capability agricultural land in the Agricultural Areas where the development does not exert an adverse impact on neighboring land uses or environmentally sensitive areas.
- 7.2.2 The County recognizes the potential of the North Saskatchewan River Valley, particularly northeast of Devon, as well as the Pigeon Lake area, to be important regional recreation areas, but will consider their development for recreational use only in a manner compatible with the constraints of the natural environment. *By-law No. 20-10*
- 7.2.3 Where a recreational development involves a large-scale facility, the County shall require the proponent to submit a complete plan showing the proposed land use pattern, servicing system and transportation network, as well as a detailed design of the key components of the project (e.g. golf course layout, campground design) and environmental impact.
- 7.2.4 Repealed
By-law No. 20-10
- 7.2.5 Recreational developments, which are highly mechanized, noisy or motorized, may only be permitted where the applicant can demonstrate to the satisfaction of the County that:
 - (a) the proposal would not generate conflict with neighboring land uses;
 - (b) the terrain can sustain the proposed use without significant deterioration of biological activity or adverse impact on adjacent ecological systems; and
 - (c) adequate noise attenuation measures and/or a noise management plan acceptable to the County are in place.
- 7.2.6 In addition to the requirements of 6.2.5, in order to evaluate recreational development proposals, the County may require the following types of information:
 - (a) a detailed description of the proposed development;
 - (b) the estimated number of visitors on a year-round basis and/or at peak times;
 - (c) an assessment of the capacity of the site to handle the projected number of visitors;
 - (d) an assessment of the potential impact of the anticipated traffic volumes on the County's road system, including weekly and seasonal peaks and the direction of traffic;
 - (e) a site design which illustrates the relationship of the development to the surrounding area and possible buffer zones, noise attenuation, fencing or landscaping which may be required to minimize potential land use conflicts; and

- (f) a market analysis, which will appraise the market potential and establish a total demand for each specific type of development proposed.
- 7.2.7 Public access including trails to significant recreation areas shall be protected and enhanced by:
 - (a) reserve dedication;
 - (b) easements or other rights-of-way; and/or
 - (c) purchase and maintenance of land areas suited for public use.
- 7.2.8 Where municipal reserve can be acquired at the time of subdivision approval, the County prefers that reserve be dealt with in the following order:
 - (a) dedication as Municipal Reserve (MR) land; or
 - (b) deferral of reserve by caveat, where it is determined that reserve land is not needed at present, but may be required in the future; or
 - (c) payment of money in place of reserve land, where it is determined that land is not required at present or in the future.
- 7.2.9 Where a school authority have plans to build school facilities in an area, the County may require the dedication of school reserves at the time of subdivision in that area.
- 7.2.10 Where practical, municipal reserves within individual subdivisions shall be located so as to facilitate the development of a continuous recreation and open space system, through the linkage of individual reserve areas.
- 7.2.11 The County may review and update the Ministik Lake Management Plan, and possibly other Lake Management Plans in the County, as overlay policies of this Plan.
- 7.2.12 The County may prepare an Open Space and Recreation Master Plan to provide detailed guidelines to recreational development.

By-law No. 20-10

(For community services)

- 7.2.13 Community Services may locate in any land use area where the use does not exert an adverse impact on neighboring land uses or environmentally sensitive areas.
- 7.2.14 The County recognizes that there may be a demand by some facility operators (such as independent schools or rehabilitation centres) to locate in the County. Where there is a request for an institutional facility to locate in the County, the following criteria will be considered:
 - (a) compatibility with neighboring land uses;
 - (b) size of facility;
 - (c) site characteristics (such as soil quality, environmental impact);
 - (d) roadway access and parking requirements; and
 - (e) impact on other local institutions.
- 7.2.15 The County supports the efforts of the institutions dealing with personal and property protection (police, fire, ambulance) and will endeavor to maintain a level of service acceptable to the County's residents, bearing in mind the cost of such services.
- 7.2.16 The County may prepare a Public Facilities Plan to guide its future delivery of community services.
- 7.2.17 A Countywide municipal addressing system will continue to be developed and implemented.

8. Extractive Resources

The purpose of the extractive resources section is to identify policies relating to the protection of the extractive resources as well as to the nearby lands and environmental features which may require protection from the activities associated with the natural resources extraction.

8.1 Planning Objectives:

- 8.1.1 To conserve valuable extractive resources for their eventual recovery.

- 8.1.2 To minimize impacts of extraction activities on neighboring land uses and the environment.
- 8.1.3 To increase effective reclamation activity and prevent permanent damage to the landscape, other natural or historical resources or environmental features.

8.2 Planning Policies:

- 8.2.1 Land uses and subdivisions which compromise the future extraction of sand, gravel and fossil energy resources will not be allowed in areas identified as significant resource areas; and conversely, resource extraction and processing operations should be carried out in a manner compatible with other land uses, particularly residential, environmentally sensitive areas, or significant recreation and archaeological areas.
- 8.2.2 Extractive resource operations should not exert a significant adverse impact on neighboring land uses, subdivisions and water resources by way of noxious or toxic emissions, and increased traffic, noise, dust, water pollution, freshwater depletion, or permanent damage to the landscape or loss of other valuable natural areas.
- 8.2.3 Upon completion of an extractive resource project, the County will require that the land be reclaimed for subsequent productive uses and may require the preparation of a land reclamation plan. Subsequent productive uses may include:
 - (a) an agricultural use such that the agricultural capability is comparable to or greater than that existing prior to the resource extraction; and
 - (b) a non-agricultural use, such as rural industrial, country residential, wildlife habitat, or recreation, as agreed to by the County.
- 8.2.4 Where an extractive resource operation is proposed in an environmentally sensitive area, such as the North Saskatchewan River Valley, and are under County jurisdiction, strict design, buffering and reclamation standards shall be imposed by the County, and the operation will not be allowed where any adverse environmental effects cannot be mitigated to the satisfaction of the County.
- 8.2.5 The County will maintain, as required, up-to-date information on surficial coal fields, oil and natural gas reserves and sand and gravel deposits to assist in making land use planning decisions.
- 8.2.6 An Overlay Policy may be prepared for the Genesee Power Plant and mine area and affected adjacent lands.

9. Environmental Protection

The purpose of the environmental protection section is to identify, conserve and protect environmentally sensitive lands in Leduc County.

9.1 Planning Objectives:

- 9.1.1 To identify and protect internationally, provincially and regionally significant environmentally sensitive areas.
- 9.1.2 To control the subdivision and use of land in environmentally sensitive areas.
- 9.1.3 To ensure compatibility between uses and environmentally sensitive areas.

9.2 Planning Policies:

- 9.2.1 Land uses and subdivisions may only locate within or adjacent to an internationally, provincially or regionally environmentally sensitive area where the proposed land use or subdivision:
 - (a) does not create a significant adverse impact on the natural environment;
 - (b) can be integrated in terms of design with the environmentally sensitive area;
 - (c) will retain the area in a predominantly natural state; and
 - (d) will retain the physical features of the natural environment, wherever possible.

- 9.2.2 The County considers the North Saskatchewan River and significant streams and shoreland ravines to be open space corridors and will endeavor to:
 - (a) protect such assets from encroachment by incompatible development;
 - (b) allow only the integration of uses which are considered compatible with the landscape and sensitivities of the valley;
 - (c) encourage the retention and conservation of river and ravine natural features;
 - (d) acquire as environmental reserve or environmental reserve easement through the subdivision process, if possible and practical; and
 - (e) restrict uses within these corridors to maintain compatibility with the natural environment.
- 9.2.3 Open space and environmental corridors should be encouraged to link the North Saskatchewan River Valley and ravine system, with other naturally significant sites, such as the Coyote Lake area.
- 9.2.4 Outdoor recreation, open space and trail development may be allowed in the North Saskatchewan River Valley, ravine system and other areas, with due respect for private land ownership and riparian rights, environment and water quality.
- 9.2.5 A management plan for the North Saskatchewan River Valley and ravine system may be prepared with intermunicipal participation.
- 9.2.6 The County may require the submission of floodplain information, at the developer's cost, if the County considers the location of the proposed development to be floodprone.
- 9.2.7 The subdivision of lands within the 1 in 100 year floodplain shall not be permitted unless adequate flood proofing measures are undertaken.
- 9.2.8 The County may require the proponent of a development or subdivision to submit an Environmental Impact Assessment report, prepared to the satisfaction of the County and containing an assessment of the environmental impact of the proposed development or subdivision on an internationally, provincially or regionally environmentally sensitive area. An environmental impact assessment report shall:
 - (a) describe the proposed development;
 - (b) describe the existing environmental conditions that existed prior to development;
 - (c) identify possible environmental effects of the development;
 - (d) propose measures to lessen possible adverse effects; and
 - (e) identify possible adverse effects for which there is no satisfactory resolution and analyze their implications.
- 9.2.9 The County will encourage the creation and maintenance of wildlife habitat on private and municipal lands by:
 - (a) exploring the possible use of incentive programs for landowners to maintain wildlife habitat;
 - (b) incorporating consideration of wildlife habitat into the planning and design of outdoor recreation systems; and
 - (c) increasing the awareness of the provincial farm shelterbelt programs as a way of increasing the availability of wildlife habitat in agricultural and natural vegetation.
- 9.2.10 The County encourages landowners to maintain tree cover and natural vegetation in environmentally sensitive areas and on land with steep or unstable slopes.
- 9.2.11 Where public ownership is desired, Environmental Reserve (ER) may be acquired at the time of subdivision.
- 9.2.12 Where private ownership is more appropriate, environmental reserve easement may be acquired at the time of subdivision or bareland condominium development.
- 9.2.13 In identifying the location of reserve or easement lands, the subdivision approving authority should consider the need to:
 - (a) minimize the negative impacts on environmentally sensitive lands;
 - (b) provide buffer areas between environmentally sensitive and incompatible land uses;
 - (c) provide for wildlife habitat; and
 - (d) protect public access to significant recreation areas, such as waterbodies.
- 9.2.14 The County will use the Environmentally Sensitive Area Study as a guide in reviewing subdivision and development proposals.

- 9.2.15 The County will work with Alberta Environmental Protection to remove or redefine the purpose of and guideline for the Restricted Development Area, located to the northeast of Devon.

10. Heritage Conservation

The County recognizes the importance of its pioneer heritage sites such as Rundle Mission, the Pigeon Lake Trail, the Hay Lakes Trail, Leduc Oilwell No. 1, the Westlund House and other sites.

10.1 Planning Objectives:

- 10.1.1 To improve the information regarding historic and archaeological sites lost to development.
- 10.1.2 To minimize the number of significant historic and archaeological sites lost to development.

10.2 Planning Policies:

- 10.2.1 Buildings and features which have made a significant contribution to the settlement, cultural and religious character of the County should be conserved or protected, and, where practicable, used for the general benefit of the community.
- 10.2.2 The County will endeavor to inventory historic and archaeological sites.
- 10.2.3 Developments likely to cause land surface disturbance may be subject to historical resources impact assessments, pursuant to the Historical Resources Act.

11. Transportation

The purpose of the Transportation section is to ensure that development occurs in a compatible manner within the road, rail and air transportation network and to protect existing and proposed transportation facilities.

11.1 Planning Objectives:

- 11.1.1 To limit the number of vehicle access points onto major County roads.
- 11.1.2 To minimize disturbance from air traffic noise.
- 11.1.3 To upgrade the County road system in response to needs and in anticipation of future requirements.

11.2 Planning Policies:

- 11.2.1 Land uses and subdivisions along public roadways, in particular a primary highway, secondary highway, or arterial road shall:
 - (a) be suitably set back so as not to interfere with the improvement or widening of the roadway;
 - (b) minimize the number of access and egress points along the roadway and, where necessary, provide a service road;
 - (c) be of a high aesthetic standard and, where necessary, incorporate noise abatement measures; and
 - (d) not contain visually distractive design features, lighting or signage that would pose a danger or annoyance to traffic.
- 11.2.2 Land uses and subdivisions should not compromise future acquisition and/or development of public roadways, including road widening. Land use and subdivision designs should promote logical traffic flow patterns through avoidance of cul de sacs or dead-end roadways, provision of road connection(s) to adjacent lands and promotion of efficient school bus routes.

- 11.2.3 The County shall require proper sight lines for development along rail lines or rail crossings and ensure a suitable setback for development to deal with rail-generated noise and vibration.
- 11.2.4 The County shall control development adjacent to the Edmonton International Airport in accordance with the Airport Vicinity Protection Area Regulation, being Alberta Reg. 236/84, as amended.
- 11.2.5 The County supports the expansion of the Edmonton International Airport as needed and the maintenance of its operational efficiency.
- 11.2.6 The County may restrict development in proximity to private airstrips to ensure their safe and compatible operation; and, reciprocally shall not allow airstrips in locations which conflict with existing development.
- 11.2.7 The County shall prepare a Transportation Master Plan to coordinate future roadway and other transportation systems.
- 11.2.8 The County will maintain liaison with adjacent municipalities regarding the implementation of the Transportation Plan and will refer to an adjacent municipality any proposed Plan revision that may directly impact the municipality.

12. Environmental Services

The purpose of the Environmental Services section is to ensure the provision of an adequate standard of sewer, water supply, storm water drainage and solid waste disposal facilities to meet the environmental and development needs of the County.

12.1 Planning Objectives:

- 12.1.1 To ensure the development of an efficient utility infrastructure of an acceptable environmental standard consistent with the needs and desires of residents.
- 12.1.2 To work with neighboring municipalities and agencies in the development, improvement or extension of utility services.
- 12.1.3 To provide for the safe and efficient disposal of solid wastes.

12.2 Planning Policies:

- 12.2.1 Any new land use or subdivision in the County shall be capable of obtaining sewer, water and drainage services necessary to support that land use or subdivision. In this regard, where a land use or subdivision is proposed the County may require the developer to submit:
 - (a) in areas to be served by a communal water distribution system and/or communal sewage collection system, an engineering report describing the standard of services, the method of operation and the financial and administrative obligations of the County with respect to its operation;
 - (b) in areas to be served by private individual services
 - i) water quality and quantity tests indicating the availability of a suitable potable water supply;
 - ii) soil percolation tests and water table tests, indicating the suitability of the soil to accommodate sewage disposal; and
 - (c) an engineering analysis of the impact by the development on drainage.
- 12.2.2 The County may allow a private communal sewage collection system or water distribution system to service new development (such as bareland condominium developments) where:
 - (a) it is convinced that the County will not have to assume financial or administrative obligations for the operation of the system in the future; and
 - (b) the system will not encourage or promote indiscriminate and unplanned growth, particularly in rural areas.
- 12.2.3 The County may allow private utilities to provide communal water supply and/or sewage systems in the County.

- 12.2.4 In areas where public or private communal sewer and water services do not exist, and it is not intended that they be provided, the County will require sufficient evidence that:
 - (a) the site can provide a natural supply of water from a well of sufficient quality and quantity to support the development or a suitable alternative method; and
 - (b) the site can support the continued and safe operation of private sewage disposal systems.
- 12.2.5 The County shall make adequate provision for the disposal of solid waste and may cooperate with government agencies and other municipalities in investigating alternative methods for disposing waste.
- 12.2.6 Stormwater drainage from proposed development in the County and from adjacent urban municipalities must not exceed the pre-development agricultural rate. The use of stormwater retention and detention ponds in adjacent urban areas is strongly encouraged.
- 12.2.7 The County may prepare an Environmental Services Plan to guide the delivery of public and private utility services.

13. Pipelines and Powerlines

This section identifies policies to minimize the impact of pipelines and powerlines and facilities on land use and the environment, and, to identify and protect pipelines and power transmission line corridors.

13.1 Planning Objectives:

- 13.1.1 To minimize conflict between pipelines and powerlines and neighboring land uses.
- 13.1.2 To encourage the safe and efficient integration of pipelines and powerlines into the rural environment.
- 13.1.3 To assist the Alberta Energy and Utilities Board in making land use decisions regarding energy utilities in the County.

13.2 Planning Policies:

- 13.2.1 Pipelines and powerlines will be encouraged to locate in established corridors which are separated from conflicting land uses, particularly population concentrations and residential areas.
- 13.2.2 Incompatible land uses and subdivisions shall avoid locating in proximity to existing and proposed energy corridors, wherever possible.
- 13.2.3 Where a subdivision is allowed adjacent to an energy corridor, the lots shall be large enough to allow for a sufficient development setback from the energy corridor.
- 13.2.4 Where a land use, particularly a residential or community use, is allowed adjacent to a major energy corridor, the County shall require a reciprocal setback distance between these utilities and adjacent uses.
- 13.2.5 Future pipelines (particularly sour gas and high pressure lines) and major power transmission lines shall be situated in existing and planned energy corridors which avoid, wherever possible, incompatible land uses and sensitive areas. In particular, new lines or expansion of lines should be routed to:
 - (a) respect the topography and the pattern of land use;
 - (b) follow quarter section lines and avoid diagonal routes, wherever possible;
 - (c) avoid environmentally sensitive areas;
 - (d) avoid high capability agricultural land if practical;
 - (e) avoid areas of unique recreational, historical or aesthetic importance; and
 - (f) minimize conflict with existing and potential residential areas.
- 13.2.6 The County will actively lobby Alberta Energy and Utilities Board for a greater role in the oil, gas/sour gas and pipeline development decision-making process.
- 13.2.7 The County shall continue to maintain up-to-date information on pipelines and power transmission lines to assist in making land use decisions and recommendations to the Alberta Energy and Utilities Board.

13.2.8 Proponents of pipeline and powerline facilities will be required to undertake reclamation of land disturbed in the development of pipeline and powerline facilities.

14. Intermunicipal Relations

The policies in this section are intended to maintain consultative processes in order to prevent jurisdictional land use conflicts and to facilitate coordinated planning with adjacent municipalities.

14.1 Planning Objectives:

14.1.1 To achieve harmonious and compatible land use patterns with adjacent municipalities.

14.1.2 To establish joint planning and referral mechanisms for the resolution of inter-jurisdictional issues and conflicts through cooperative efforts.

14.2 Planning Policies:

14.2.1 The County shall refer, to an adjacent municipality, for review and comment any of the following which affect lands within 0.8 km of the adjacent municipality (3.2 km in the case of the City of Edmonton):

- (a) the adoption of or amendment to this Plan;
- (b) a proposed Area Structure Plan and amendments thereto;
- (c) a proposed Land Use By-law and amendments thereto; or
- (d) a subdivision application; or
- (e) a development application.

14.2.2 Notwithstanding 14.2.1, the referral distance may be greater than 0.8 km if the proposed development or subdivision may create excessive smoke, smell, noise and/or aesthetic concerns.

14.2.3 An adjacent municipality is expected to also refer to the County the matters cited under 14.2.1 and 14.2.2 which occur within that jurisdiction.

14.2.4 The County shall prepare intermunicipal development plans with the adjacent municipalities as needed. Where there is a conflict between this Plan and an intermunicipal development plan, the provisions of the intermunicipal development plan shall prevail.

14.2.5 The County recognizes that an urban municipality may wish to annex land from the County where growth of that urban municipality warrants it. The County may accept the annexation of land by an urban municipality if an annexation agreement can be amicably achieved to address any impact on the County.

14.2.6 As a general policy, the County discourages the annexation of high capability agricultural land by an urban municipality where suitable alternative lands containing low capability agricultural land are reasonably available.

PART FOUR: IMPLEMENTATION AND AMENDMENT

Proper development of the County can be achieved only through close cooperation and consultation with those affected by this Plan and the County will pursue such actions as are necessary to ensure that land use planning and development in the County are consistent with the provisions of this Plan.

1. The implementation of the Plan shall be achieved through:
 - 1.1 the preparation of area structure plans, outline plans, lake management plans, and other appropriate studies;
 - 1.2 a new Land Use By-law;
 - 1.3 the subdivision approval and the development approval process; the County's capital and operating budgets;
 - 1.4 cooperative planning initiatives with relevant agencies at federal, provincial and municipal levels; and
 - 1.5 private initiatives where applicable and appropriate.

2. The Council may require that area structure or outline plans be prepared for:
 - 2.1 hamlets and localities;
 - 2.2 industrial, country residential or recreational residential developments; and
 - 2.3 Urban Growth Areas; and
 - 2.4 other areas as deemed appropriate. *By-law No. 16-09*

3. As a pre-requisite to the approval of any land use or subdivision proposal, the County may require the preparation of an area structure plan providing details of the land use pattern, servicing system, transportation network and other matters, relating to the subject site and surrounding lands.

4. Amendments to the Land Use By-law and the issuance of development permits should be guided by the intent and provisions of the Plan.

5. The County will attempt to promote and foster intermunicipal discussion and cooperation as a means of resolving land use planning concerns or disputes of an intermunicipal nature.

6. The county will establish and maintain arrangements necessary for the referral of provincial and federal proposals affecting land use and development in the County and review these for consistency with the provisions of the Plan. The County will inform relevant authorities of any concern identified as a result of the referral or review when deemed necessary.

7. The County may intervene in any hearing by an agency of government when the County feels the goals and objectives of the Plan are affected.

8. The County shall provide the opportunity for industry and citizens to review any changes to the Plan, maintain dialogue with the public through various planning programs and make available to the public all planning studies or reports officially received by the County.

9. The Council will:
 - 9.1 monitor the Plan to ensure that it remains current and relevant;
 - 9.2 conduct a periodic review and amendment to any part of the Plan as determined necessary to accommodate changing circumstances; and
 - 9.3 undertake a complete review of the Plan in its entirety whenever Council considers that the Plan no longer adequately expresses the long-term goals of the County.

10. An amendment to the Plan may be initiated by the County Council, or the general public, in accordance with the provisions of the Municipal Government Act.
11. Where an amendment is initiated by the general public, the County shall require the submission of any background information considered necessary to support the amendment, prior to commencing the by-law amendment process.
12. As policies of the Plan address various time frames, there is no specific date at which the Plan, or any part thereof, shall cease to be in effect unless repealed or amended by the County.

PART FIVE: DEFINITIONS

This part contains the definitions of the key terms used in the Plan. The terms not defined in this Plan shall have the same meaning as defined in the Municipal Government Act.

1. Agricultural Use means:
 - (a) the growing of cereal, feed or forage crops on extensive areas of land;
 - (b) the growing of specialized crops, produce or horticultural products on proportionately smaller areas of land or in a confined setting;
 - (c) the rearing of livestock and poultry on extensive areas of land or on an unconfined basis.
2. Bareland Condominium means a condominium development with “bare land units” as defined in the Condominium Property Act.
3. Commercial Use means
 - (a) a commercial development serving the travelling public and requiring a highly visible location along a major thoroughfare;
 - (b) a commercial development providing a final product to the consumer but requiring a large land area or indoor storage facility for the sale and display of products;
 - (c) a commercial development providing convenience goods and services to adjacent businesses or local population; or
 - (d) an office building.
4. Community Service means a use for public benefit, that may be publicly or privately owned or operated and which
 - (a) carries out a social, cultural, education or spiritual activity or service of benefit to the residents of the area, municipality or region; or
 - (b) includes a building, plant, work, system or service, owned, operated or enfranchised by a utility company, a municipal corporation, the provincial government or the federal government.
5. Environmentally Sensitive Area means
 - (a) hazard lands and areas which are unsuitable for development in their natural state (e.g. floodplains, steep and unstable slopes);
 - (b) areas which perform a vital environmental, ecological or hydrological function (e.g. aquifer recharge of groundwater storage areas);
 - (c) areas which contain unique geological or physiographic features;
 - (d) areas, buildings or features which are important for cultural, historical, prehistoric or archaeological reasons;
 - (e) areas which contain significant, rare or endangered animal and/or plant species;
 - (f) areas which are unique habitats with limited representation in the region or areas that represent small remnants of previously abundant habitats which have virtually disappeared;
 - (g) areas which contain large and relatively undisturbed habitats and provide sheltered habitats for species which are intolerant of human disturbance; and
 - (h) areas which provide an important linking function and permit the movement of wildlife over considerable distances.
6. Environmental Sensitive Area Study means the “Environmentally Sensitive Areas Study: County of Leduc”, prepared by D. A. Westworth & Associates Ltd. and published by the Edmonton Metropolitan Regional Planning Commission in September 1990.
7. Extractive Resources means land based resources occurring in a natural state and which require extraction and processing to achieve a usable form. Surficial coal fields, oil and gas

reserves and sand and gravel deposits are included.

8. General Industrial means a light or medium industry which does not create an adverse environmental impact, is compatible with other industrial and commercial uses in a concentrated industrial park setting and involves the manufacture, storage, distribution, wholesaling, testing, servicing, processing, repairing or salvaging of goods and materials.
9. Hamlet Use means a residential, commercial, general industrial, recreational or community services use located in a designated hamlet and which is consistent in scale and character with the hamlet.
10. High Capability Agricultural Land means
 - (a) cultivated and/or improved land with a farmland assessment rating of 41% or higher; or
 - (b) wooded and/or unimproved land with a Canada Land Inventory rating of Class 1, 2 and 3.
11. Intensive Animal Operation means the rearing of animals on an intensive basis, on proportionately smaller areas of land, in a confined setting, and includes residences, buildings and activities incidental thereto.
12. Intensive Horticultural Operation means intensive plant (non-animal) related agricultural uses such as greenhouses, nurseries, market gardens or other similarly concentrated growing of vegetables, fruits or flowers.
13. Locality means an area having the characteristics of a hamlet but not officially designated as such by the County.
14. Low Capability Agricultural Land means land which is not high capability agriculture land.
15. Neighboring Land means any lands in the County which may be affected by a proposed subdivision or development, as determined by the County.
16. Population Concentration means a hamlet or rural subdivision where there are eight or more residential dwellings or parcels within a quarter.
17. Recreational Use means an intensive recreational activity or facility which generates a moderate to high level of use, requires extensive support facilities and, because of its scale or nature of operations, may affect neighboring land through increased dust, noise or traffic generated beyond the site.
18. Rural Industrial means those industrial uses considered as suitable in rural areas including, but not limited to, agricultural support industries, extractive resource industries, non-labor intensive industries requiring large amounts of outdoor storage and minimal municipal services, on-site improvements and public amenities and noxious industries.
19. Single Parcel Subdivision means the first residential parcel to be subdivided from an unsubdivided quarter section of land.
20. Smallholding means a parcel created for agricultural use, excluding an intensive animal operation, where the parcels are 16 ha (40 ac) in land area or greater.
21. Unsubdivided Quarter Section means
 - (a) the original quarter section of land;
 - (b) the remainder of a quarter section or land following the subdivision from the original quarter section of any of the following:
 - i) physically severed lots,
 - ii) reserve lots,

- iii) public utility lots,
 - iv) roadway, pipeline or other rights-of-way, or
 - v) lots to accommodate a public or institutional use; or
- (c) a parcel of land 64.8 ha (160 ac) in area more or less.

22. Urban Growth Area means an area of the County which is designated for urban form residential, commercial, and mixed use development on fully municipally serviced lots, designed and developed with Smart Growth principles, and intended to be sustainable over the long term.

By-law No. 16-09

PART SIX: AMENDMENTS

BYLAW AMENDMENTS

BYLAW NO.	DATE	AMENDMENT
10-00	March 14, 2000	To amend Part Three – Add “Gambling Establishments”
02-04	February 3, 2004	To amend Map 2 as Schedule A and Map 3 as Schedule B to accommodate Blackmud Creek Area Structure Plan
13-04	October 12, 2004	To accommodate North Major Area Structure Plan
16-09	September 28, 2010	To accommodate East Vistas Area Structure Plan
20-10	October 5, 2010	To accommodate North Pigeon Lake Area Structure Plan
40-11	May15, 2012	To accommodate Crossroads Area Structure Plan
24-13	February 25, 2014	To accommodate New Sarepta Area Structure Plan

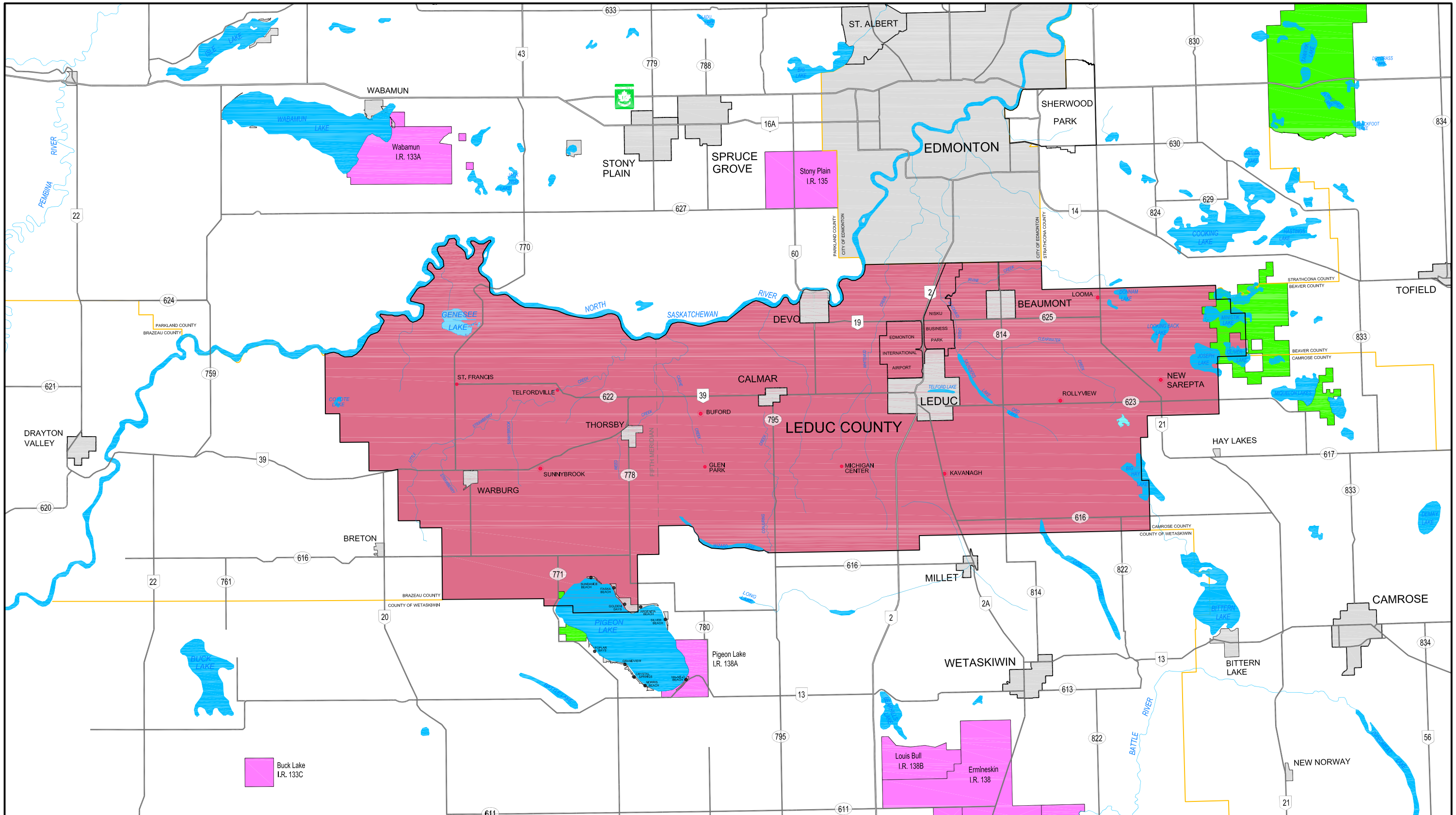

- | | | | |
|---|---|---|--|
| Leduc County | Indian Reserves | Hamlet | Adjacent Municipal Boundaries |
| Urban Municipalities | Provincial Parks | Locality | Highway |
| | | Summer Village | Secondary Road |

LOCATION **MAP 1**

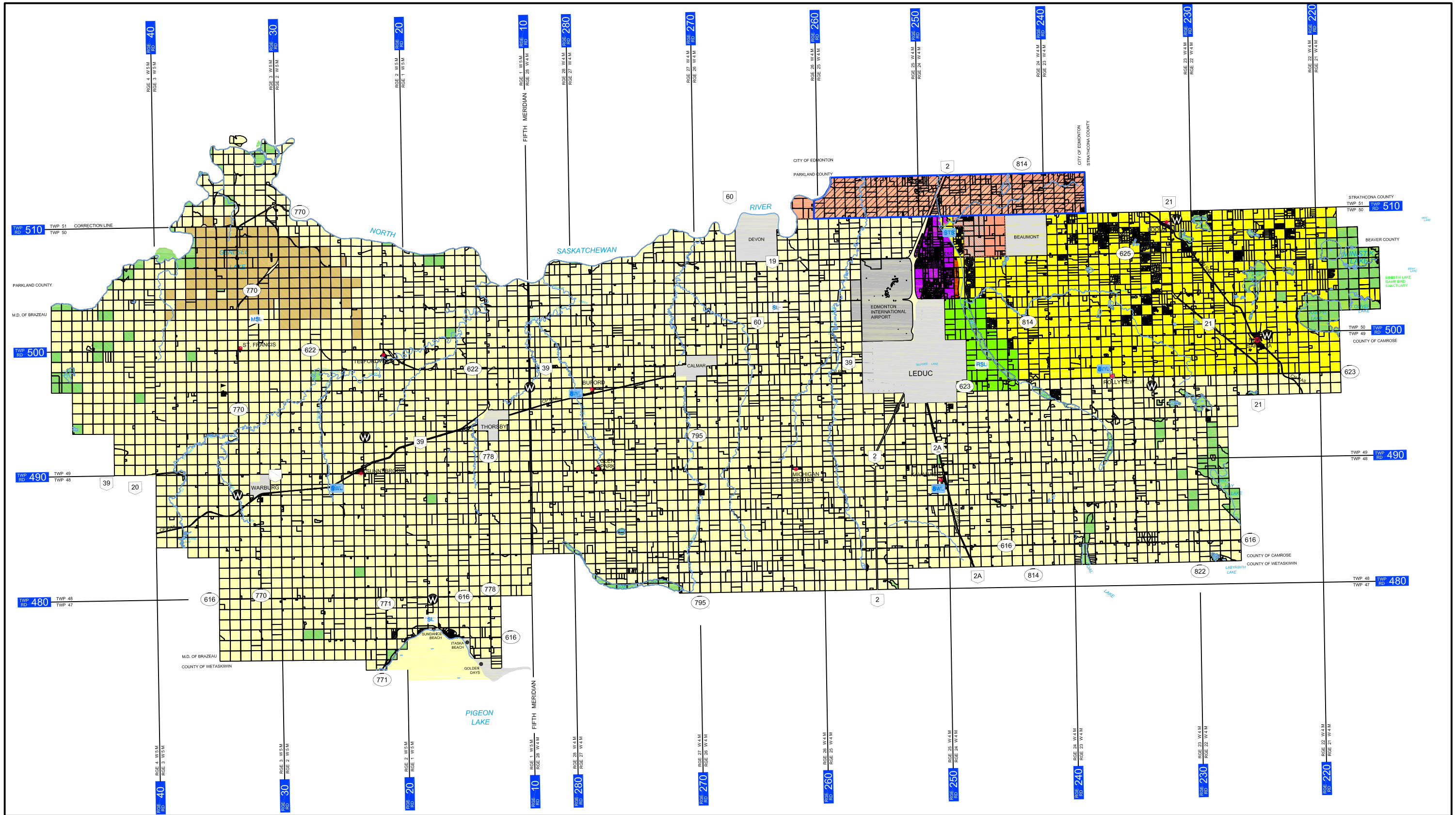

	Agricultural Area A	Agricultural Area B	Crown Land	Urban Municipality	Business Park *	Industrial	Industrial Reserve	County / Edmonton Intermunicipal Fringe Area	Genesee	Uses as in North Major ASP **	Uses as in Saunders Lake ASP ***	Urban Service Area	Waste Transfer Station	Regional Sanitary Landfill	Sanitary Landfill (Not in Use)	Modified Sanitary Landfill	Sewage Lagoon	Sewage Transfer Station	Hamlet	Locality	Summer Village	School	Highway	Secondary Road	Municipal Road	Railroad	<h1>LAND USE CONCEPT</h1> <h2>MAP 2</h2>

* Bylaw 2-04
 ** Bylaw 13-04
 *** Bylaw 15-04

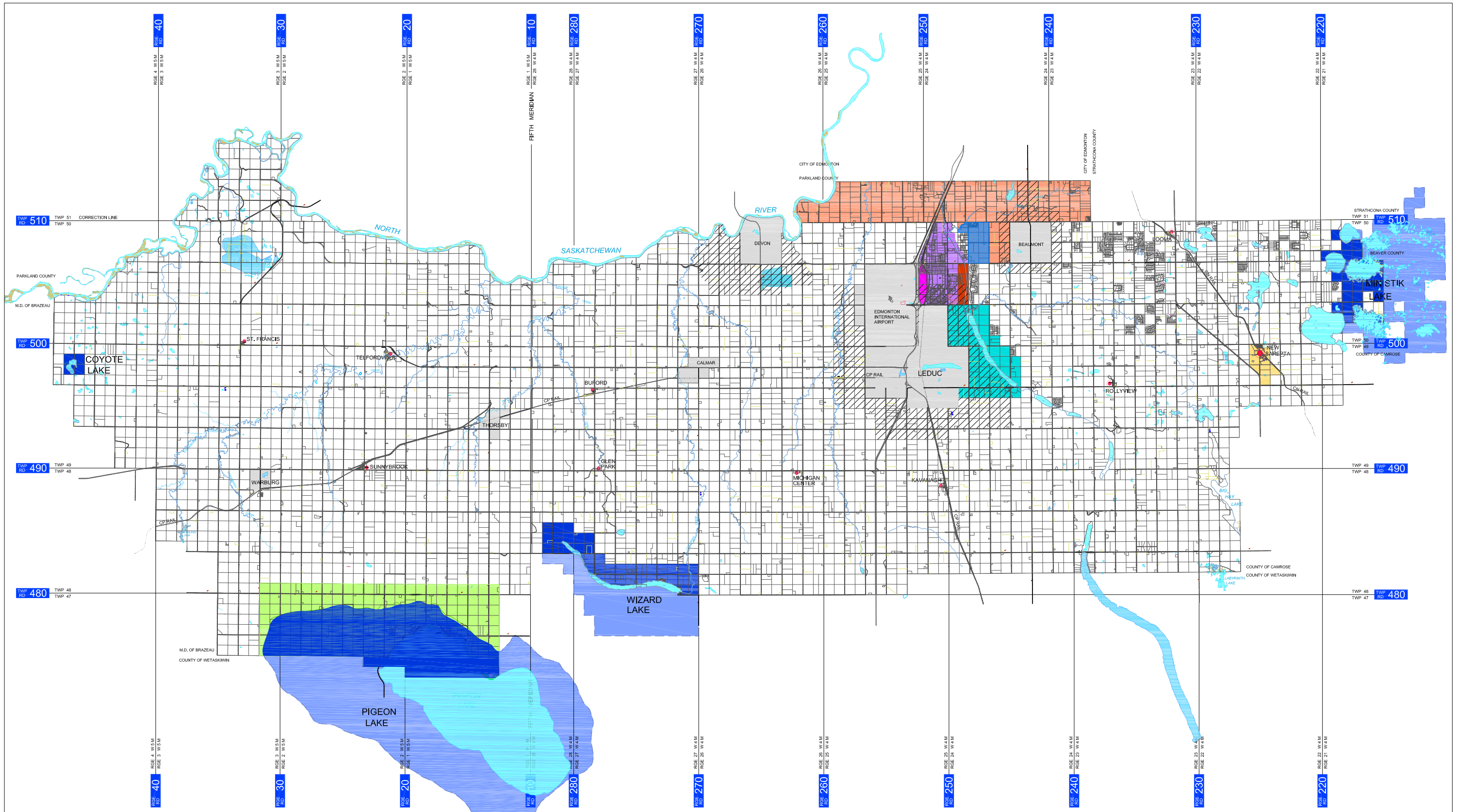

	AREA STRUCTURE PLANS			INTERMUNICIPAL DEVELOPMENT PLANS			LAKE MANAGEMENT PLANS			<ul style="list-style-type: none"> ● Hamlet ● Locality ● Summer Village 	<ul style="list-style-type: none"> Highway Secondary Road Municipal Road Railroad 	<h1 style="margin: 0;">OVERLAY POLICY AREAS</h1>	<h1 style="margin: 0;">MAP 3</h1>
	<ul style="list-style-type: none"> Nisku West ASP Nisku ASP Blackmud Creek ASP ¹ Saunders Lake ASP ² North Major ASP ² Urban Service Area South Devon Industrial ASP * East Vistas LASP ³ New Sarepta ASP ⁴ 	<ul style="list-style-type: none"> Town of Beaumont IDP City of Leduc IDP Town of Devon IDP 	<ul style="list-style-type: none"> Coyote Lake Management Plan Ministik Lake Bird Sanctuary Pigeon Lake Management Plan Wizard Lake Management Plan (ASP) 										

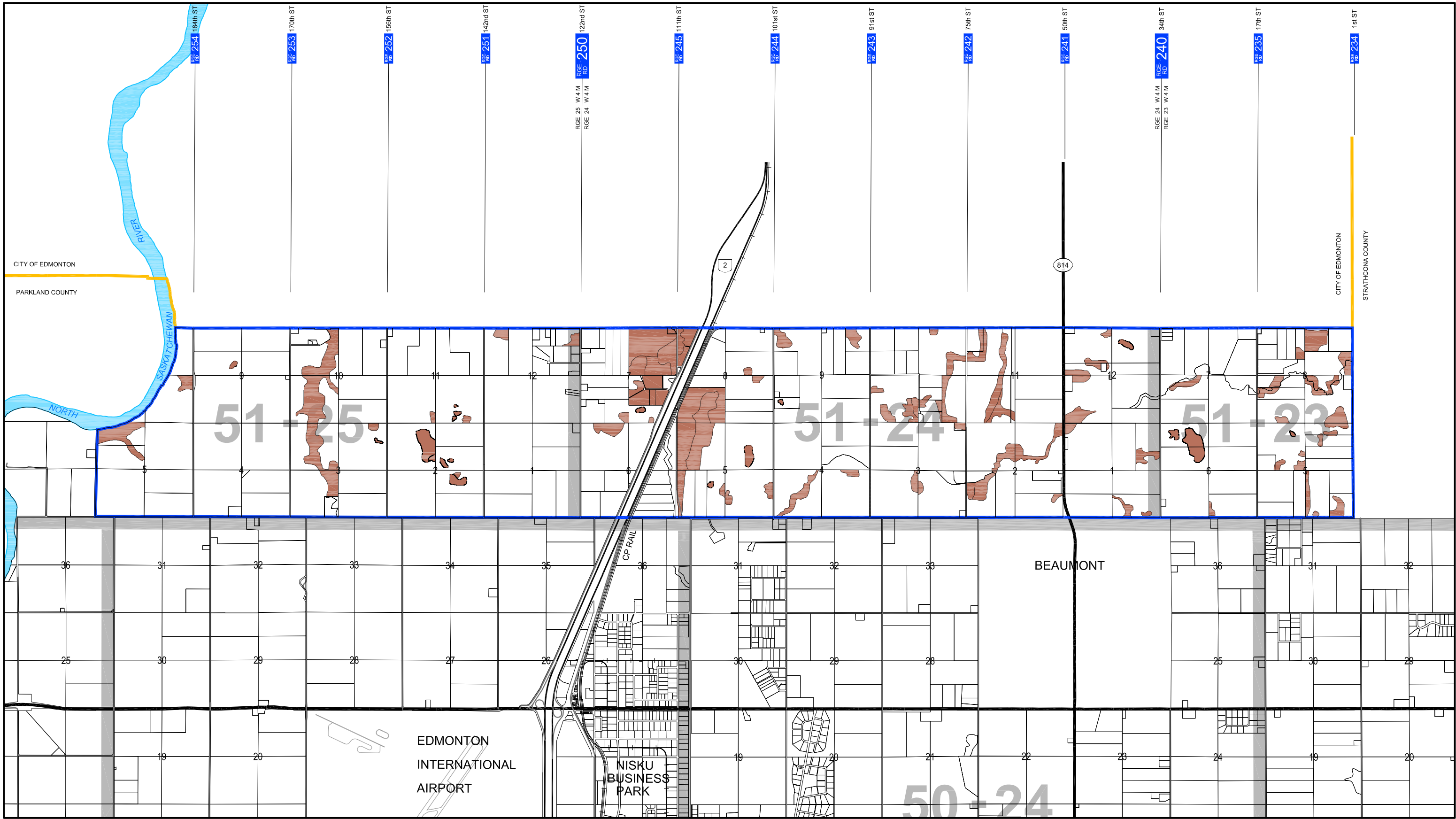



Lower Capability Agricultural Soil

County / Edmonton Intermunicipal Fringe Area

2
Highway

814
Secondary Road

Municipal Road

Railroad

EDMONTON INTERMUNICIPAL FRINGE AREA

MAP
4

Hamlet of

BUFORD

NE 19-49-27-4

SE30 49-27-4

SW29 49-27-4

NE19 49-27-4

LOT 12
LOT 13
LOT 14
LOT 5
LOT 4
LOT 2
LOT 1
C of 1

LOT 11

CANADIAN PACIFIC RAILWAY

ROADWAY

Station Ground

NE19 49-27-4

NW20 49-27-4

SE19 49-27-4

SW20 49-27-4

Locality of

GLEN PARK

SW 5-49-27-4

NE6 49-27-4

NW5 49-27-4

NW5 49-27-4

NE5 49-27-4

SE6 49-27-4

SW5 49-27-4

SW5 49-27-4

SE5 49-27-4

SE6 49-27-4

SW5 49-27-4

SW5 49-27-4

SE5 49-27-4

ROADWAY

NE31 48-27-4

NW32 48-27-4

NW32 48-27-4

NE32 48-27-4

BUFORD
GLEN PARK

MAP
5

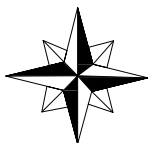

Hamlet of
KAVANAGH
SE 36-48-25-4

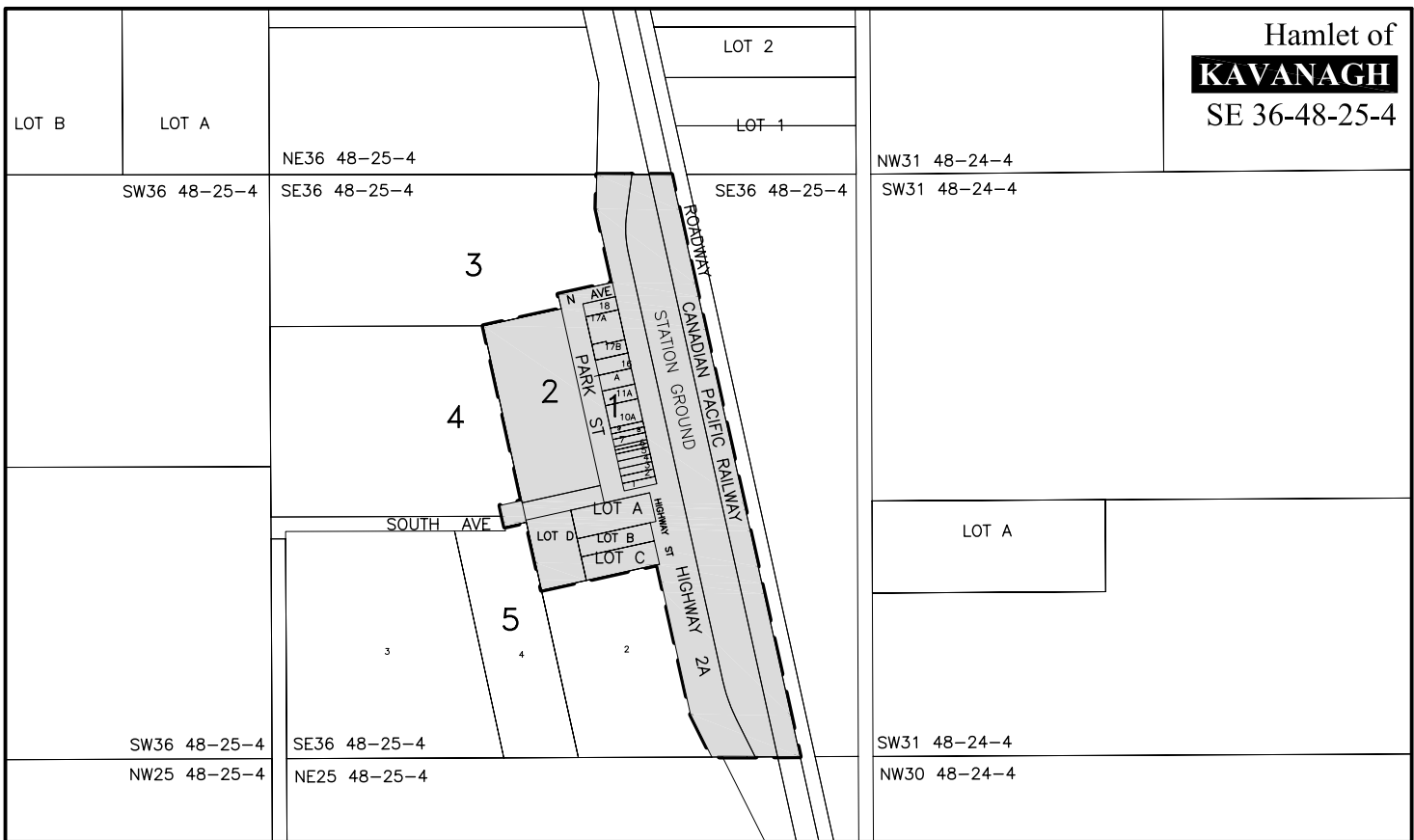

Hamlet of
LOOMA
SE 35-50-23-4

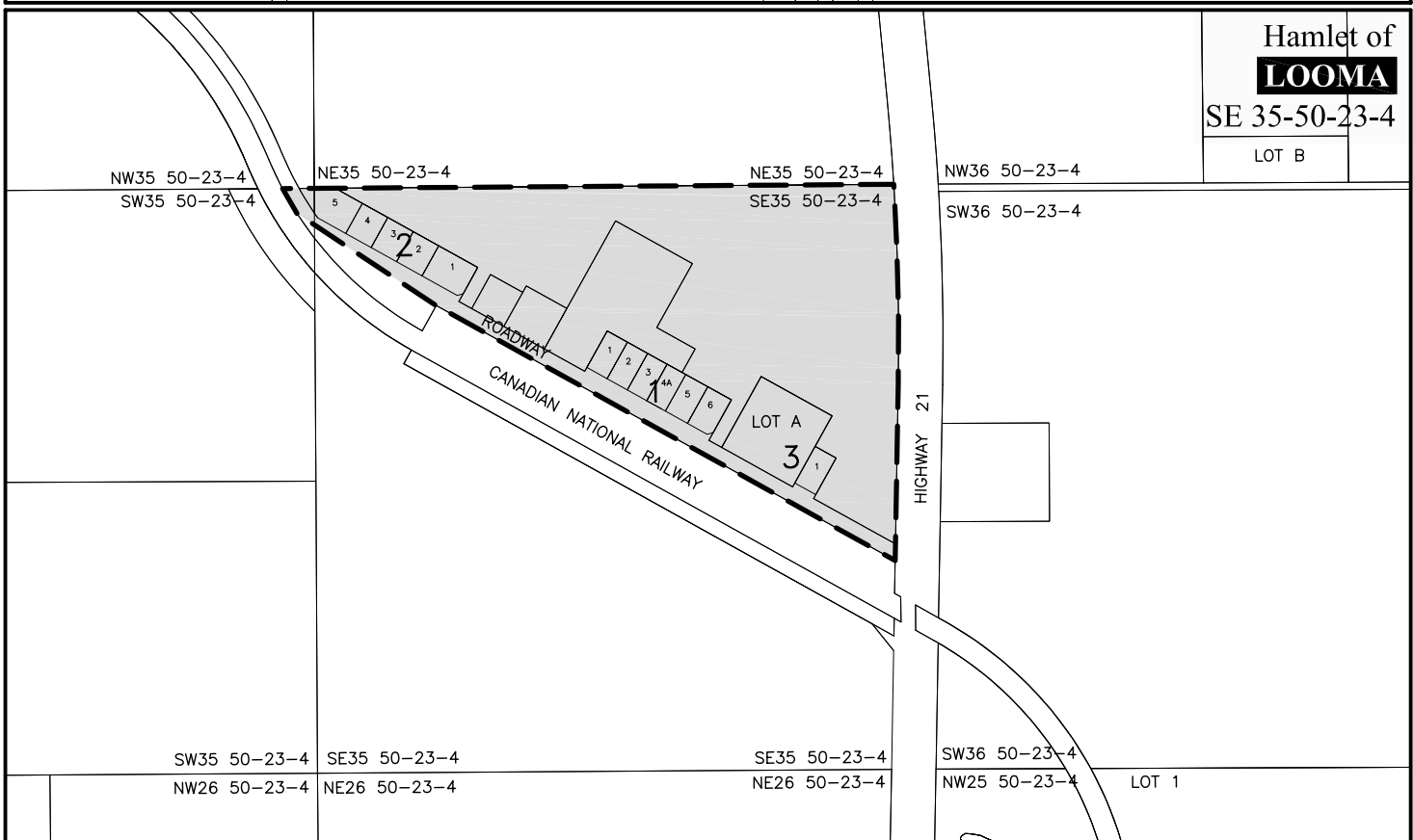

KAVANAGH **MAP**
LOOMA **6**

Locality of
MICHIGAN CENTRE
 NE 35-48-26-4

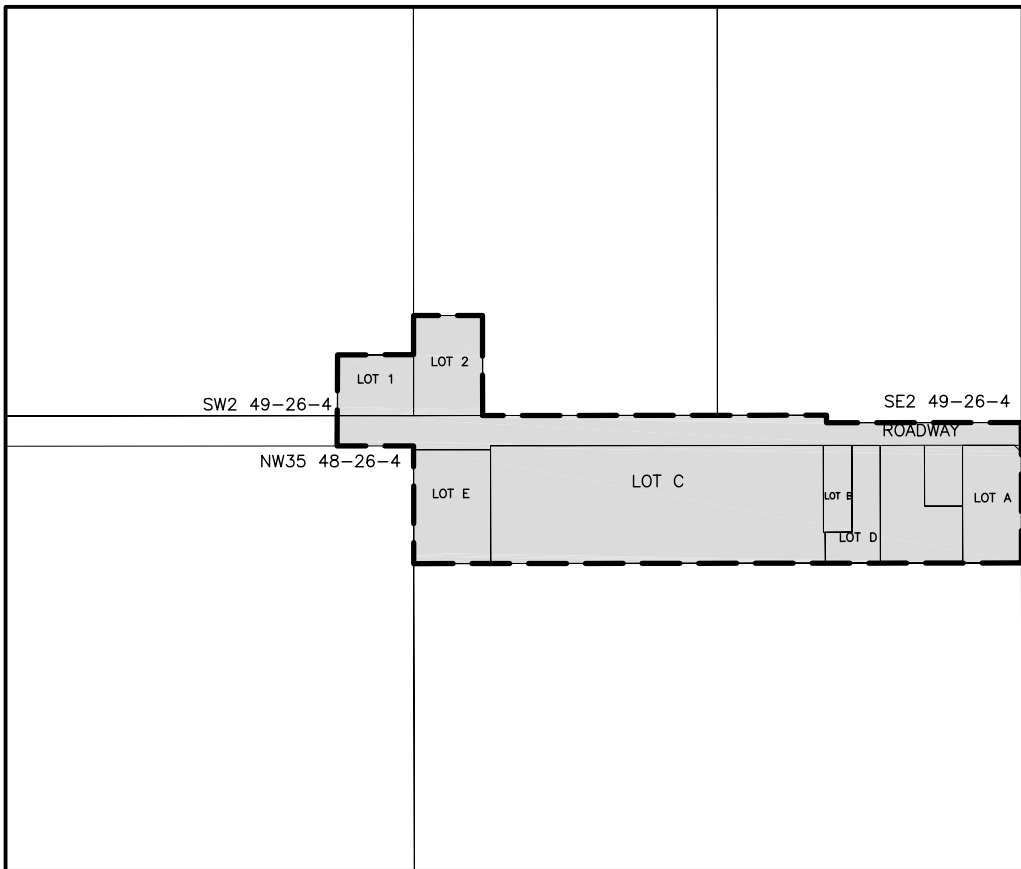

SW1 49-26-4
 NW36 48-26-4

Hamlet of
ROLLYVIEW
 SE 29-49-23-4

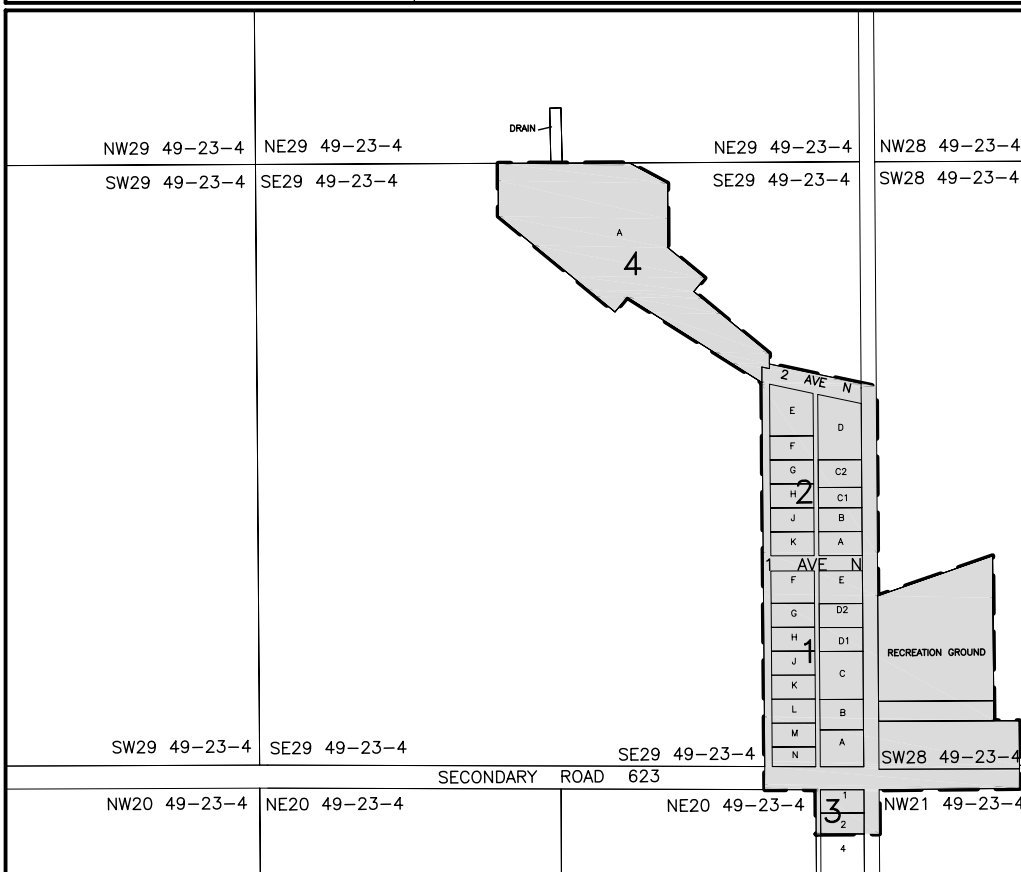

NW28 49-23-4
 SW28 49-23-4
 SE29 49-23-4
 NW21 49-23-4

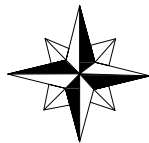

MICHIGAN CENTRE **MAP**
ROLLYVIEW **7**

Locality of
ST. FRANCIS
 SW 2-50-3-5

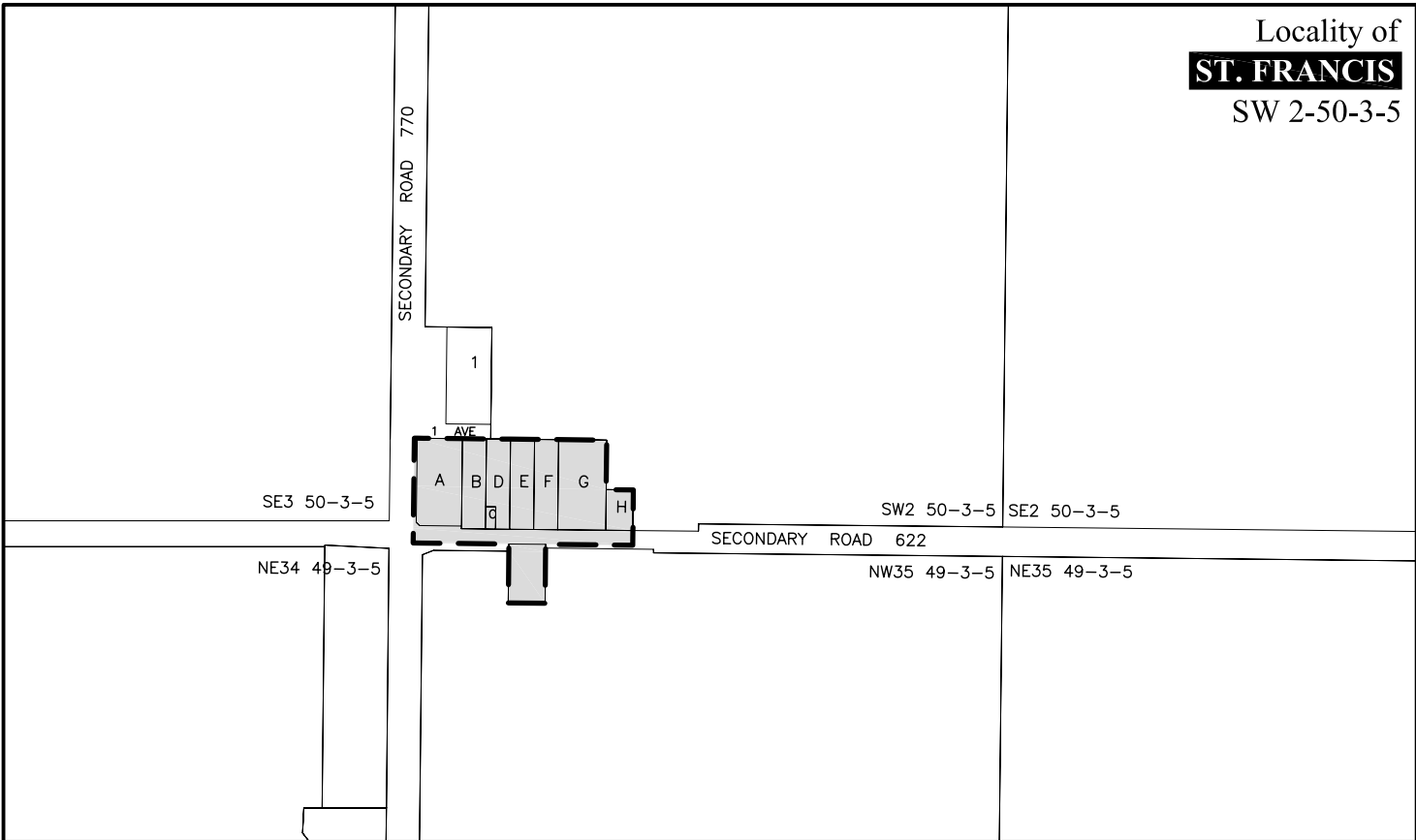

Hamlet of
SUNNYBROOK
 SE 3-49-2-5

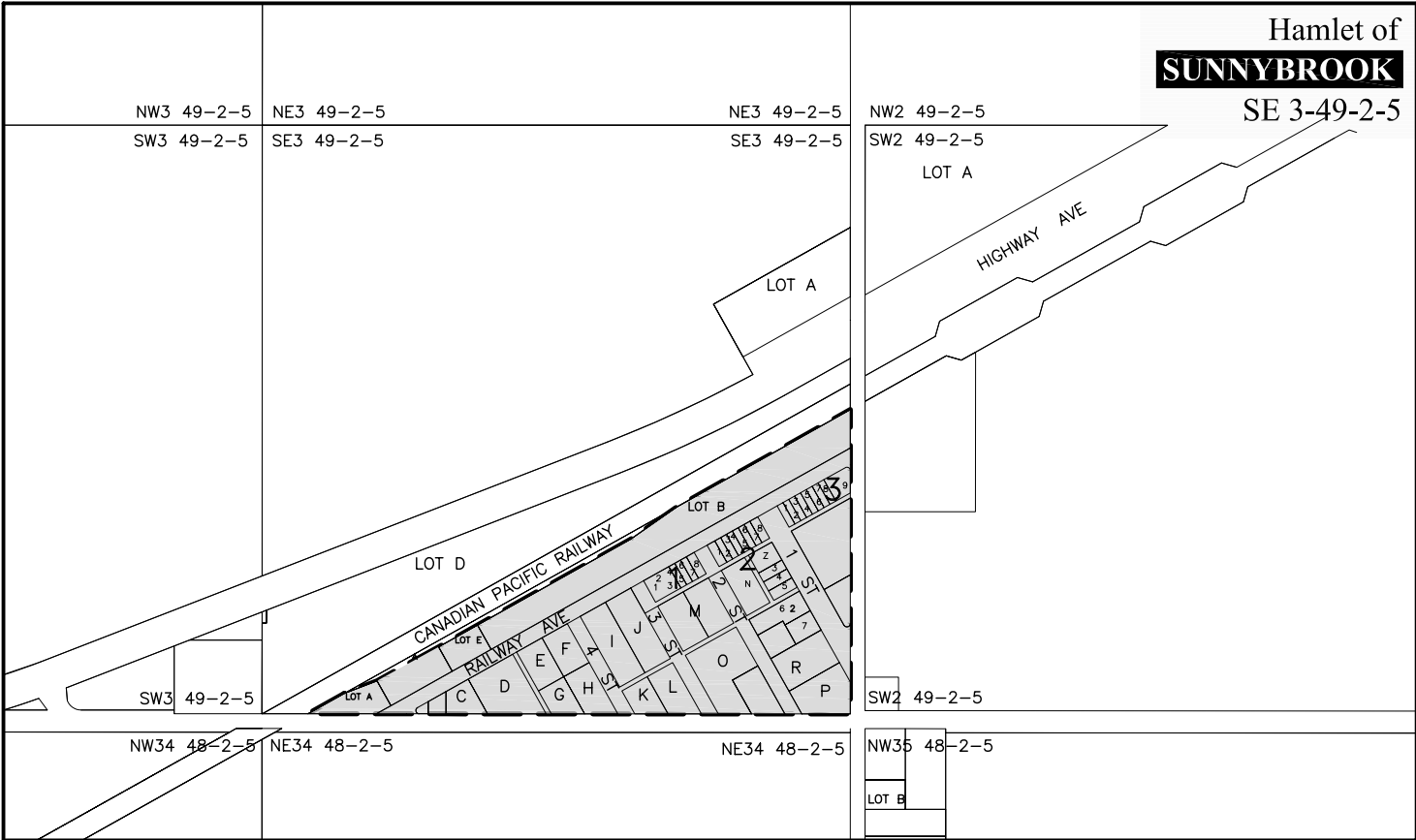

ST. FRANCIS
SUNNYBROOK

MAP
8

Locality of
TELFORDVILLE
NW 36-49-2-5

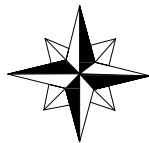
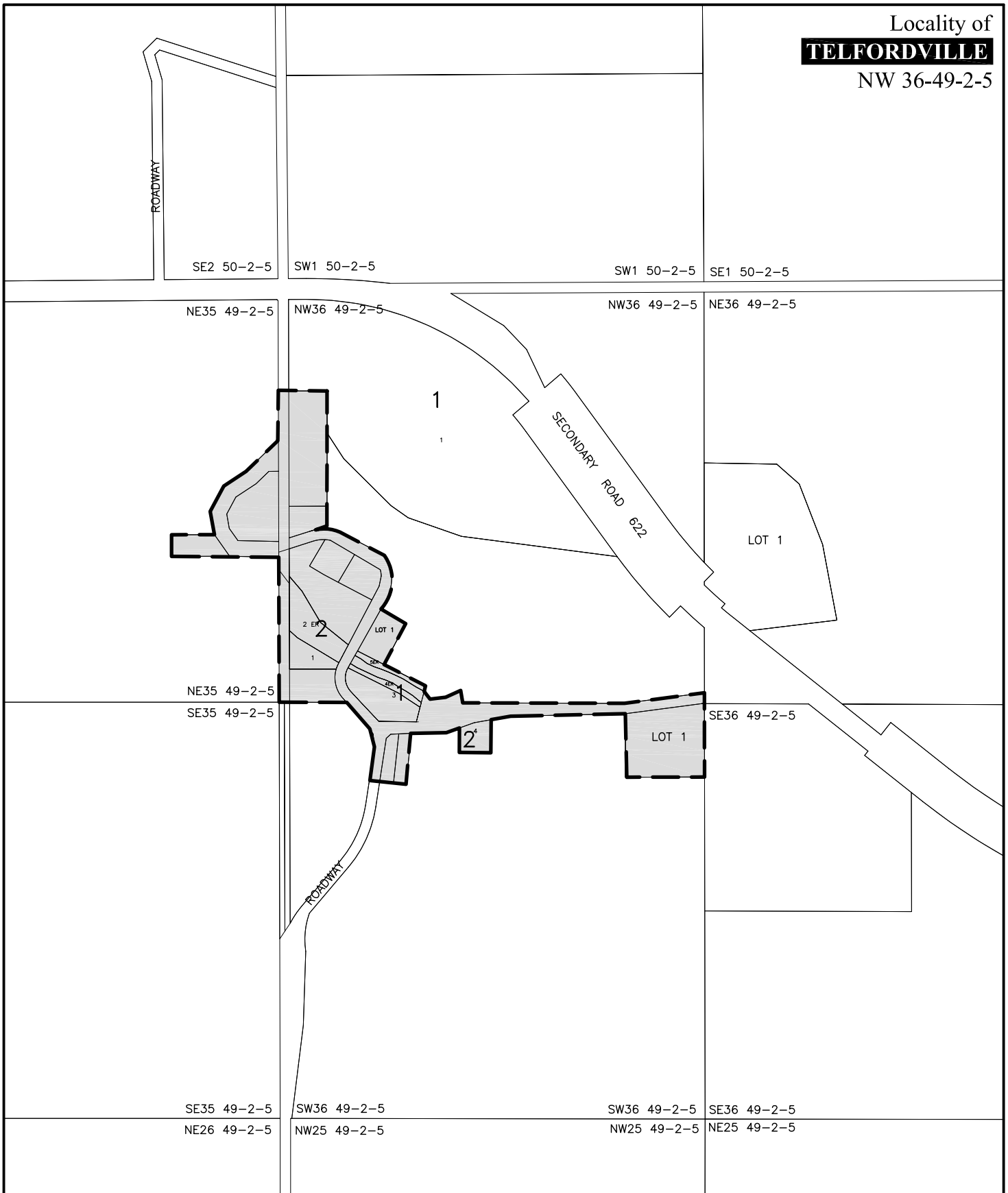

TELFORDVILLE **MAP**
9

Hamlet of

NEW SAREPTA

Pt. 34-49-22-W4

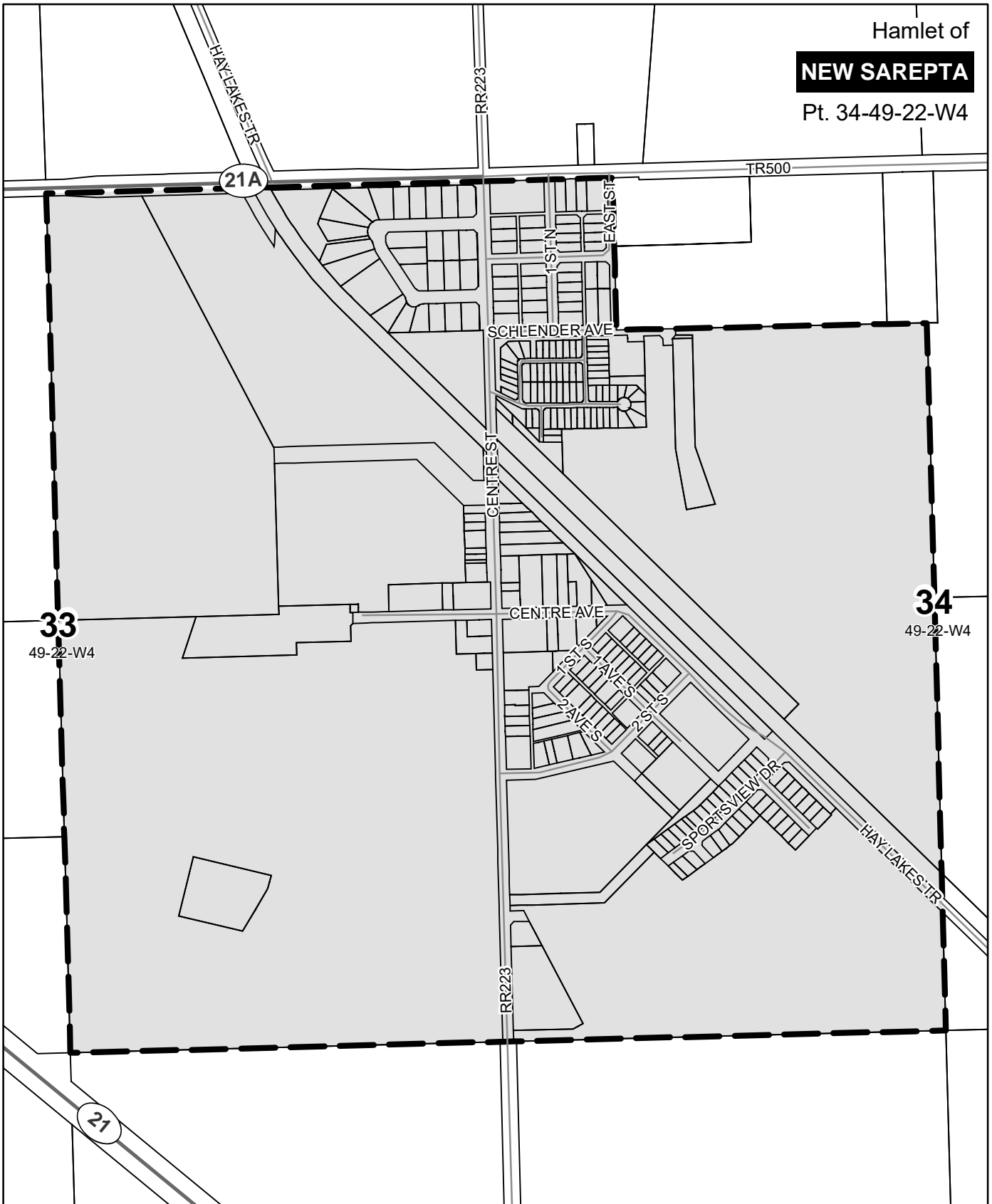

NEW SAREPTA

MAP

10

**Amending Bylaws to the
Leduc County
Municipal Development Plan**

BY-LAW NO. 10-00

LEDUC COUNTY

**A BY-LAW OF LEDUC COUNTY, IN THE PROVINCE OF ALBERTA, TO AMEND
THE LEDUC COUNTY MUNICIPAL DEVELOPMENT PLAN BY-LAW NO. 35-99.**

WHEREAS the Council of Leduc County deems it to be in the public interest to amend By-Law No. 35-99; being a by-law to adopt the Leduc County Municipal Development Plan;

NOW THEREFORE be it resolved that the Council of Leduc County, duly assembled, hereby enacts that Schedule A of By-Law No. 35-99 be amended as follows:

1. That Part Three: Planning Objectives and Policies, Section 2.2 Planning Policies, Subsection 2.2.5 be amended by adding the words "and gambling establishments".

This By-Law shall take effect on the date of the third reading.

Read a first time this 14th day of March, A.D., 2000.

Read a second time this 14th day of March, A.D. 2000.

Read a third time with the unanimous consent of the Council Members present and finally passed this 14th day of March, A.D. 2000.

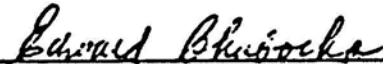

REEVE

SEAL

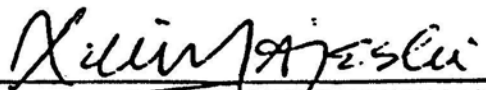

COUNTY MANAGER

BY-LAW NO. 2-04

LEDUC COUNTY

A BY-LAW OF LEDUC COUNTY, IN THE PROVINCE OF ALBERTA, TO AMEND THE LEDUC COUNTY MUNICIPAL DEVELOPMENT PLAN BY-LAW NO. 35-99.

WHEREAS the Council of Leduc County deems it to be in the public interest to amend the Leduc County Municipal Development Plan By-Law No. 35-99;

NOW THEREFORE, be it resolved that the Council of Leduc County, duly assembled, hereby enacts that the Leduc County Municipal Development Plan By-Law No. 35-99 be amended as follows:

1. That the Land Use Concept Map 2 be amended by changing the designation of those lands lying west of the 1:100 year flood plain of Blackmud Creek within the east halves of Sections 18 and 19, Township 50, Range 24, West of the 4th Meridian from Agricultural Area A to Business Park, as shown on Schedule A, attached to and forming part of this By-Law; and
2. That the Overlay Policy Areas Map 3 be amended by:
 - a) changing the overlay on those lands within the east halves of Sections 18 and 19, Township 50, Range 24, West of the 4th Meridian from Nisku Area Structure Plan to Blackmud Area Structure Plan; and
 - b) deleting the Nisku Area Structure Plan overlay from all lands lying south of Airport Road and portions of the west halves of Sections 17 and 20, Township 50, Range 24, West of the 4th Meridian,as shown on Schedule B, attached to and forming part of this by-law.

This By-Law shall take effect on the date of the third reading.

Read a first time this 3rd day of February, 2004.

Read a second time this 3rd day of February, 2004.

Read a third time with the unanimous consent of the Council Members present and finally passed this 3rd day of February, 2004.



REEVE



COUNTY MANAGER

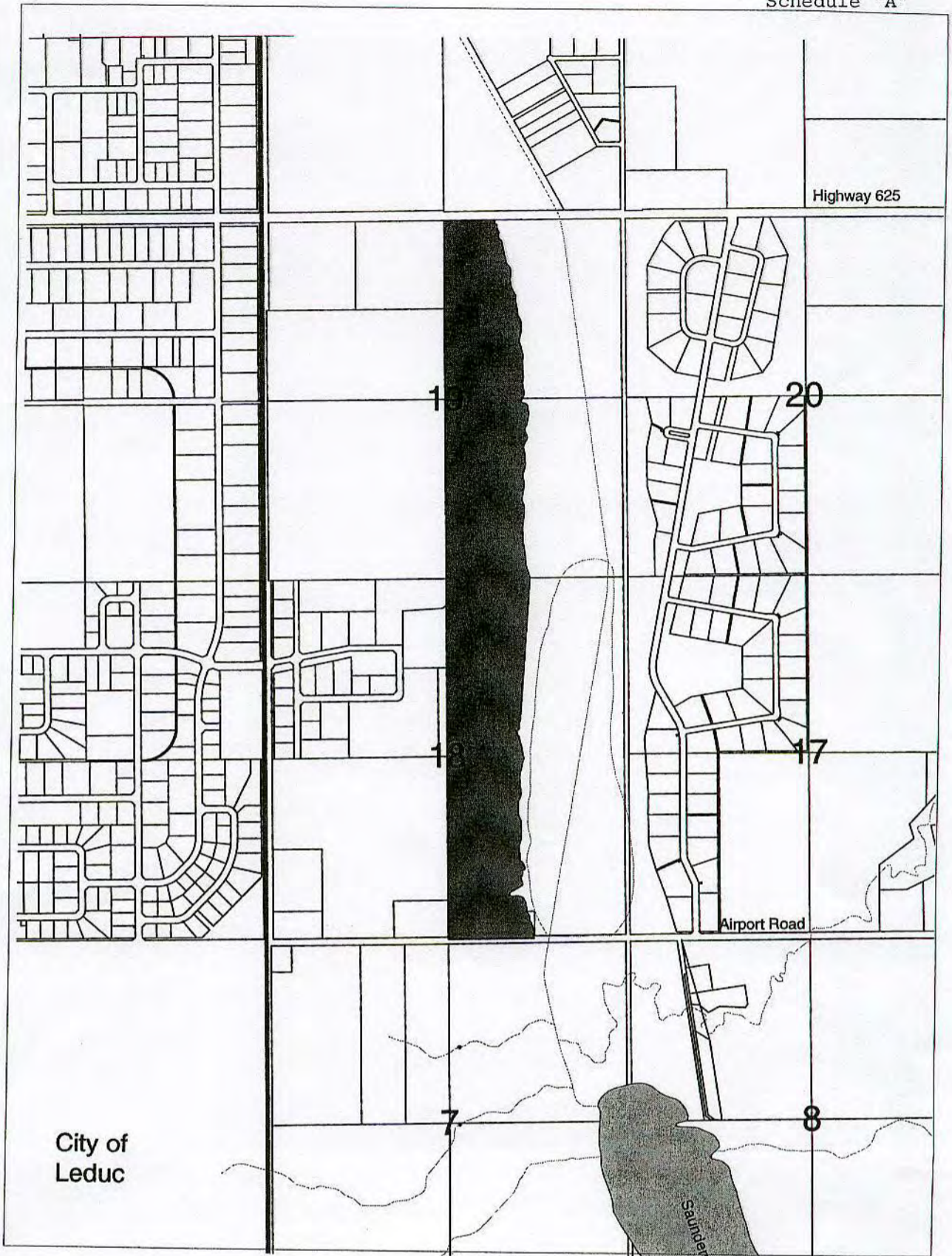

 Change from Agricultural Area A to Business Park (Amendment 1)

Schedule A
Amendment to
Leduc County Municipal
Development Plan Map 2

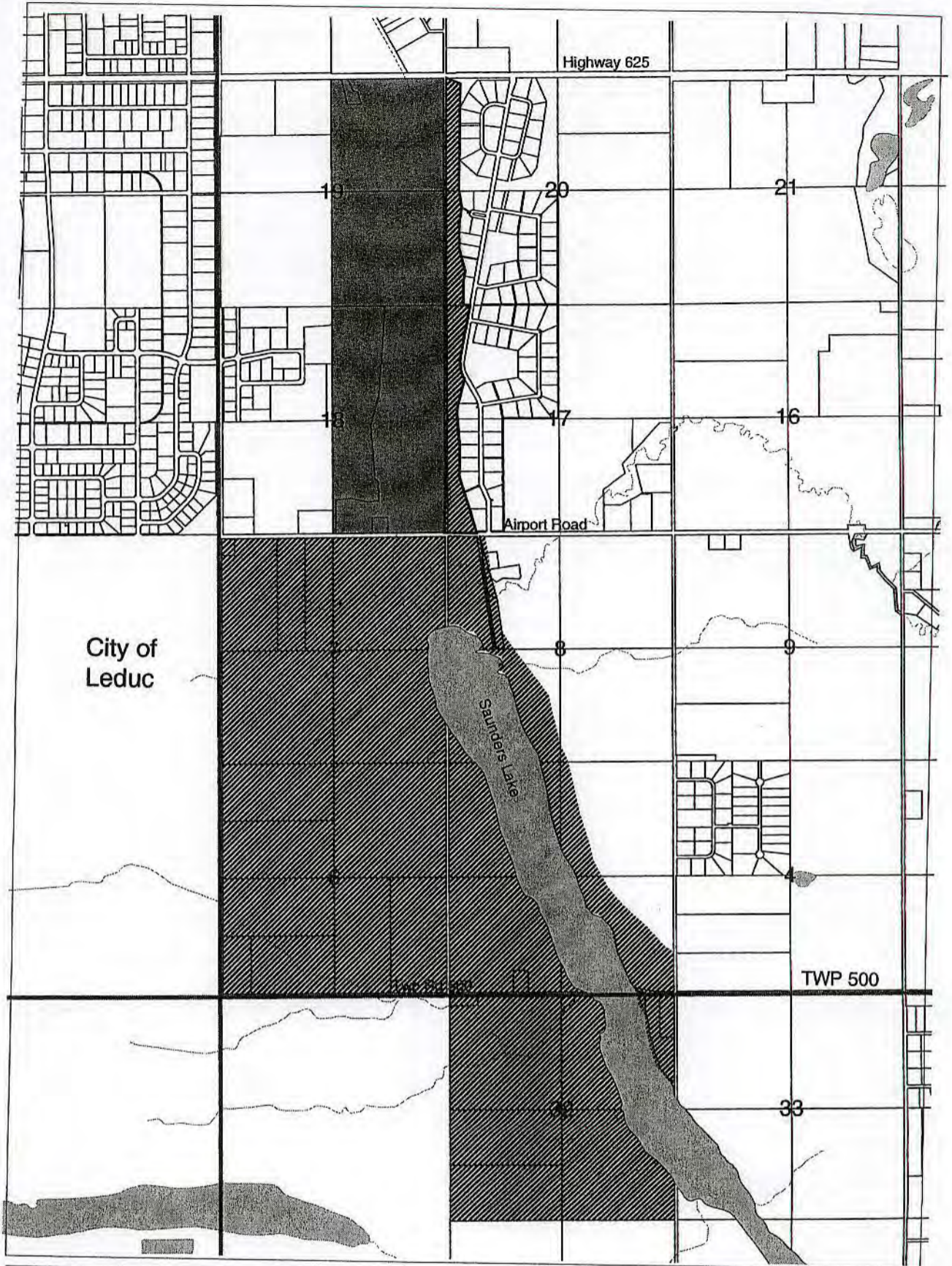

llc



City of
Leduc

Saunders Lake

TWP 500

-  Change from Nisku ASP Overlay to Blackmud Creek ASP (Amendment 2(a))
-  Delete Nisku ASP Overlay (Amendment 2(b))

Schedule B
Amendment to
Leduc County Municipal
Development Plan Map 3

llp

BY-LAW NO. 13-04

LEDUC COUNTY

A BY-LAW OF LEDUC COUNTY, IN THE PROVINCE OF ALBERTA, TO AMEND THE LEDUC COUNTY MUNICIPAL DEVELOPMENT PLAN BY-LAW NO. 35-99.

WHEREAS the Council of Leduc County deems it to be in the public interest to amend the Leduc County Municipal Development Plan By-Law No. 35-99;

NOW THEREFORE, be it resolved that the Council of Leduc County, duly assembled, hereby enacts that the Leduc County Municipal Development Plan By-Law No. 35-99 be amended as follows:

1. That the following be added after Section 3.3.7(c):
"; or
(d) *the non-agricultural use or subdivision is consistent with an approved Area Structure Plan.*"
2. That Section 3.3.15 be changed to read as follows:
"Where multi-lot country residential development is allowed within 0.8 km (0.5 mile) of a nearby urban municipality, an overlay scheme illustrating future urban re-subdivision may be required as part of an Area Structure Plan or Outline Plan. This overlay scheme is to be referred to the nearby urban municipality for consideration and the overlay scheme must be acceptable to the County."
3. That Section 3.3.16 be changed to read as follows:
*"Unless otherwise prescribed in an approved Area Structure Plan, Area Redevelopment Plan, or Intermunicipal Development Plan, the density of country residential development shall not exceed:
(a) 35 lots per quarter section; or
(b) 50 bareland condominium lots per quarter section, if the following conditions are met to the satisfaction of the County:
(i) private service provisions, maintenance and self-sufficiency;
(ii) compatibility with neighboring development and traffic pattern; and
(iii) protection of environmentally sensitive areas and significant natural features."*
4. That Section 3.3.17 be changed to read as follows:
*"The minimum country residential lot size shall be 1 ha, except:
(a) where a bareland condominium is developed based on cluster design principles, the minimum lot size may be reduced to 0.2 ha.; or
(b) where an approved Area Structure Plan or Outline Plan specifies smaller lots with communal or municipal water and sewer services to the satisfaction of the County, the minimum lot size may be reduced accordingly."*
5. That Sections 4.1.1, 4.1.2, 4.1.3 and 4.1.4 be replaced with the following:
"4.1.1 Development within the City of Edmonton Fringe Area shall be in accordance with the Leduc County North Major Area Structure Plan."
6. That the Land Use Concept Map 2 be amended by deleting the Agricultural Area A, Industrial and Industrial Reserve designations from those lands within the boundaries of the *Leduc County North Major Area Structure Plan* and indicating that uses are as in the *Leduc County North Major Area Structure Plan*;

BY-LAW NO. 13-04

- 2 -

7. That the Overlay Policy Areas Map 3 be amended by:
 - (a) deleting the Highway 2 Industrial ASP; and
 - (b) showing an overlay for the *Leduc County North Major Area Structure Plan* for all lands north of Township Road 510 between the North Saskatchewan River and Strathcona County, NE 31-50-24-W4, and all of Sections 28, 29, 32 and 33-50-24-W4, as shown on Schedule A, attached to and forming part of this Bylaw; and
8. That the Land Use Concept Map 2 be amended by deleting the Agricultural Area A designation from those lands within the boundaries of the *Leduc County Saunders Lake Area Structure Plan* and indicating that uses are as shown in the *Leduc County Saunders Lake Area Structure Plan*;
9. That the Overlay Policy Areas Map 3 be amended by showing an overlay for the *Leduc County Saunders Lake Area Structure Plan* for all lands within the area between the City of Leduc and Saunders Lake and between the quarter section line ½ mile (0.8 km) south of HWY 623 to the south and Airport Road to the North, as well as all portions of the following lands that are located east of Saunders Lake: Section 8 and the SW 4-50-24 W4M, the NE 32, Section 33, the SW 34, the NE 28, the West half of 27 -29-24-W4M; and including the NE 22-49-24-W4M south and east of the lake, as shown in Schedule B attached to and forming part of this Bylaw.
10. That Parts 8 and 9 of this Bylaw come into force upon the adoption of the Leduc County Saunders Lake Area Structure Plan.

This By-Law shall take effect on the date of the third reading.

Read a first time this 8th day of June, 2004.

Read a second time this 8th day of June, 2004.



REEVE

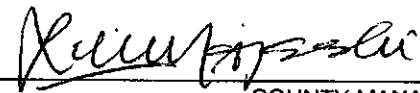

COUNTY MANAGER

Read a third time and finally passed this 12th day of October, 2004.



REEVE

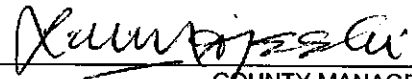

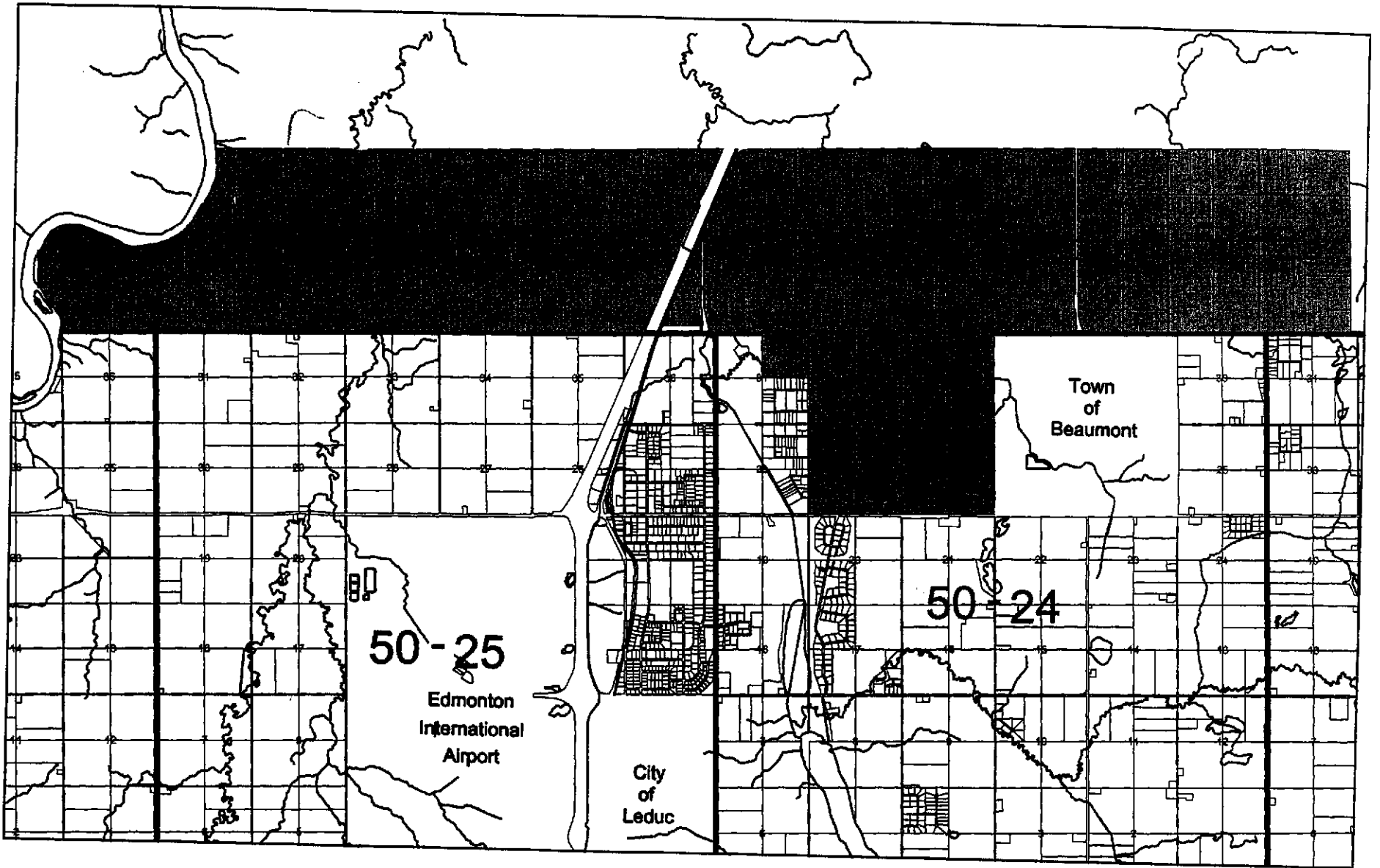

COUNTY MANAGER

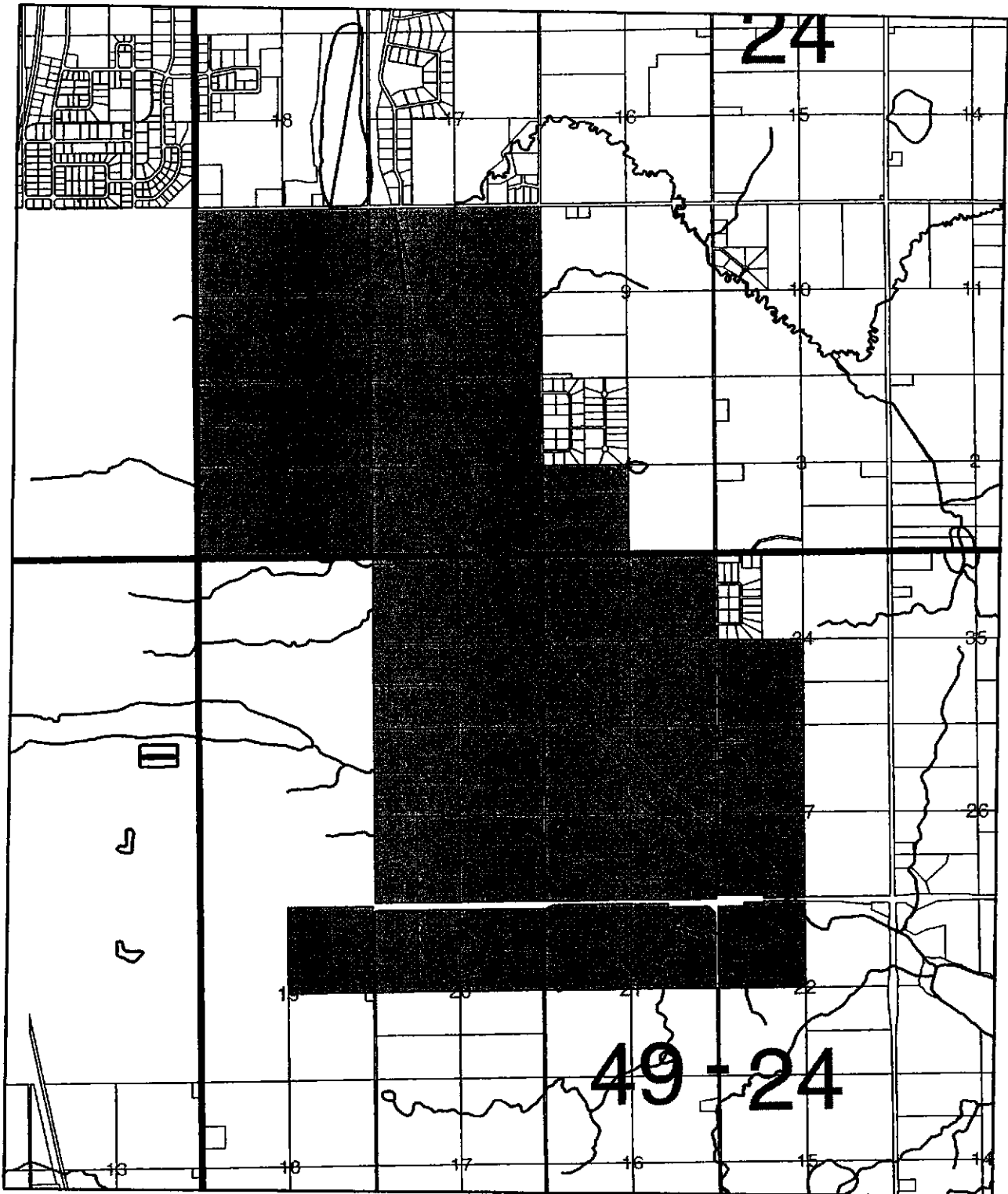

■ North Major Area Structure Plan Overlay (Amendment 7)

SCHEDULE A
Amendment to Map 3, Leduc County
Municipal Development Plan



 Saunders Lake Area Structure Plan Overlay
(Amendment 9)

SCHEDULE B
Amendment to Map 3
Leduc County Municipal
Development Plan

BYLAW NO. 16-09

LEDUC COUNTY

A BYLAW OF LEDUC COUNTY, IN THE PROVINCE OF ALBERTA, TO AMEND THE LEDUC COUNTY MUNICIPAL DEVELOPMENT PLAN.

WHEREAS

the Council of Leduc County deems it to be in the public interest to amend the Leduc County Municipal Development Plan;

NOW THEREFORE,

be it resolved that the Council of Leduc County, duly assembled, hereby enacts that the Municipal Development Plan be amended as follows:

1. To replace Part Three paragraph 1.2.6, Economic Development and Tourism with the following:

The County shall encourage the distribution of desirable economic activities throughout the County, with the primary foci being Nisku Business Park, the Edmonton International Airport area, and those areas appropriately identified under Area Structure Plans and the Capital Region Growth Plan as Priority Growth Areas.

2. To amend Part Three Section 2.1, Industrial and Commercial with the following:

Leduc County recognizes Nisku Business Park as its primary industrial and commercial area. As well, Urban Growth Areas in the County will include significant new development and commercial activities. There are currently no specific areas in the County designated for rural industrial and commercial uses. However, recognizing today's economic conditions, the County may consider rural industrial and commercial development in other locations, contingent on a number of conditions as outlined in the Capital Region Growth Plan and in this part of the Municipal Development Plan.

2.1 Planning Objectives:

(For Urban Growth Areas)

2.1.8 To meet the everyday living, working, shopping, and playing needs of Leduc County residents through the provision of a full range of retail, personal and professional services in commercial or mixed commercial and residential areas of Urban Growth Areas.

2.1.9 To create vibrant, safe, and attractive communities focused on commercial and mixed use Town Centres.

2.1.10 To broaden the range of business opportunities available in the County and diversify the County's economic base.

2.1.11 To facilitate the County's desire to move toward more sustainable forms of development.

2.1.12 To provide a wider range of employment opportunities to residents of Leduc County.

2.1.13 To encourage the development of adequate, efficient, and economical infrastructure to meet current and future needs.

3. To amend Part Three Section 2.2 Planning Policies with the following:

(For Urban Growth Areas)

2.2.14 Commercial developments in Urban Growth Areas shall accommodate pedestrian as well as cycling modes of transport in a comfortable and safe manner.

2.2.15 The normal operation of any single commercial use shall not unduly infringe upon the enjoyment of adjacent residential properties by their occupants by way of noise, dust, odour, appearance, light, vibration, or solid or liquid discharge across the property line.

2.2.16 Where commercial uses are adjacent to high value natural features in Urban Growth Areas, these developments shall take appropriate measures to protect and highlight these natural features, and make them accessible to the public.

2.2.17 In Town Centres, there shall be no drive through commercial uses.

2.2.18 In Urban Growth Areas, commercial landowners shall maintain all parking facilities and landscaping, including lawn care and snow removal.

2.2.19 In Urban Growth Areas, commercial landowners shall maintain any public plantings fronting their location and the cleanliness of adjacent sidewalks, including snow removal.

2.2.20 All commercial lots in Urban Growth Areas shall be fully serviced to an urban standard.

2.2.21 The County shall monitor the development of Urban Growth Areas to determine whether a full range of commercial uses is evolving, and may as a result encourage certain commercial uses.

4. To renumber Part Three Section 6, Recreation Development and Community Services as Section 7 and renumber Sections 7, 8, 9, 10, 11, 12, & 13 as necessary.

6. Urban Growth Areas

Urban Growth Areas will capitalize on the recognition of the Leduc-Beaumont-Devon subregion as a major growth driver in the Edmonton Capital Region. Urban Growth Areas will occur where ready access to municipal servicing and high order transportation corridors exist. Leduc County will approach its future growth using Smart Growth principles. Urban Growth Areas will serve as focal points of the County's commercial, residential, and social activity.

BYLAW NO. 16-09

Page 3

6.1 Planning Objectives:

- 6.1.1 To acknowledge and accommodate expected growth in the Edmonton Capital Region and the Leduc-Beaumont-Devon subregion in a responsible and sustainable manner.
- 6.1.2 To create walkable, complete communities through smart growth principles.
- 6.1.3 To develop strong, vibrant, attractive, and sustainable residential, commercial, and mixed use neighbourhoods at a variety of urban densities.
- 6.1.4 To attract business investment, broaden, and strengthen the economic base of Leduc County.
- 6.1.5 To foster the creation of vibrant and diverse Town Centres in Urban Growth Areas.
- 6.1.6 To provide for the daily living, working, playing and shopping needs of County residents.
- 6.1.7 To provide a broad range of housing types in locations capable of meeting the needs of residents at various stages in their lifecycle, living a variety of lifestyles, at differing income levels, and recognizing a range of family living arrangements.
- 6.1.8 To develop complete communities that incorporate sustainability principles in terms of infrastructure management, building design, community development, and the natural environment.
- 6.1.9 To facilitate the efficient and sustainable implementation of public transit services in Leduc County.

6.2 Planning Policies:

- 6.2.1 Urban Growth Areas shall not include industrial or agricultural land uses, unless these uses are pre-existing when the Urban Growth Area is created.
- 6.2.2 Development in Urban Growth Areas shall be subject to approval by the County and based on design guidelines as outlined in the Leduc County Land Use Bylaw.
- 6.2.3 Parks, open spaces, pathways, and other areas of the public realm shall be sited in Urban Growth Areas such that they contribute to an interconnected system of corridors and destinations.
- 6.2.4 Park and pathway construction in Urban Growth Areas shall be governed by Leduc County Parks Design Standards.
- 6.2.5 The East Vistas is recognized as Leduc County's first sustainable urban community. The County shall maintain high development and landscaping standards, which will enhance the visual aesthetic as well as the economic success of the East Vistas.
- 6.2.6 A full urban standard of municipal services and amenities shall be upheld in Urban Growth Areas, including provisions for a future public transit system and a full range of community services.
- 6.2.7 In Urban Growth Areas, the County may require as part of the application process the submission of elevation sketches, or other supporting materials.

(For Town Centres)

- 6.2.8 Town Centres are intended to form the heart of a complete community and shall include a range of retail, service, commercial, institutional, community, and residential uses.
- 6.2.9 The pattern of development in Town Centres shall reflect that of a traditional Alberta small downtown, where the quality of the public realm, walkability and opportunities for social interaction are paramount considerations.
- 6.2.10 Residential and Commercial or Institutional land uses may be mixed on adjacent lots as well as on a single lot in Town Centres.
- 6.2.11 Institutional uses, such as educational facilities, religious assemblies, or municipal services, shall be encouraged in Town Centres.
- 6.2.12 A multiuse pathway system will interconnect with, and converge on, a Town Centre in order to link this area with park and recreation amenities as well as residential neighbourhoods elsewhere in an Urban Growth Area.

5. To amend Part Four: Implementation and Amendment, Section 2 as follows:

- 2.3 Urban Growth Areas; and
- 2.4 other areas as deemed appropriate.

6. To amend Part Five: Definitions as follows:

- 22. Urban Growth Area means an area of the County which is designated for urban form residential, commercial, and mixed use development on fully municipally serviced lots, designed and developed with Smart Growth principles, and intended to be sustainable over the long term.

7. That the Land Use Concept Map 2 be amended by changing the designation of those lands described in the East Vistas Local Area Structure Plan from Agricultural Area A to Urban Growth Area, as shown on Schedule A, attached to and forming part of this Bylaw.

8. That the Policy Overlay Map 3 be amended by adding those lands described in the East Vistas Local Area Structure Plan to the map and labeled in the legend under Area Structure Plans, as shown on Schedule B, attached to and forming part of this Bylaw.

This Bylaw shall take effect on the date of the third reading.

Read a first time this 8th day of September, A.D., 2009.



MAYOR

ACTING COUNTY MANAGER

BYLAW NO. 16-09

Page 5

Read a second time this 22nd day of July, A.D., 2010.



MAYOR

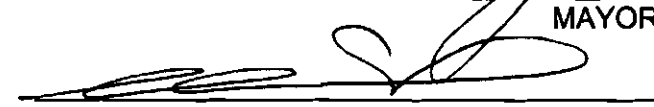

COUNTY MANAGER

Read a third time and passed this 28th day of September, A.D., 2010.

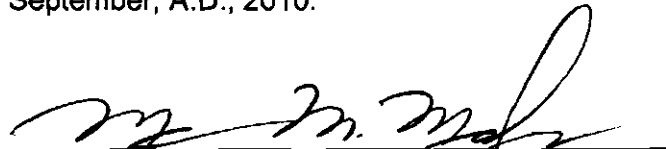

MAYOR



COUNTY MANAGER

Schedule A – Map 2 Land Use Concept

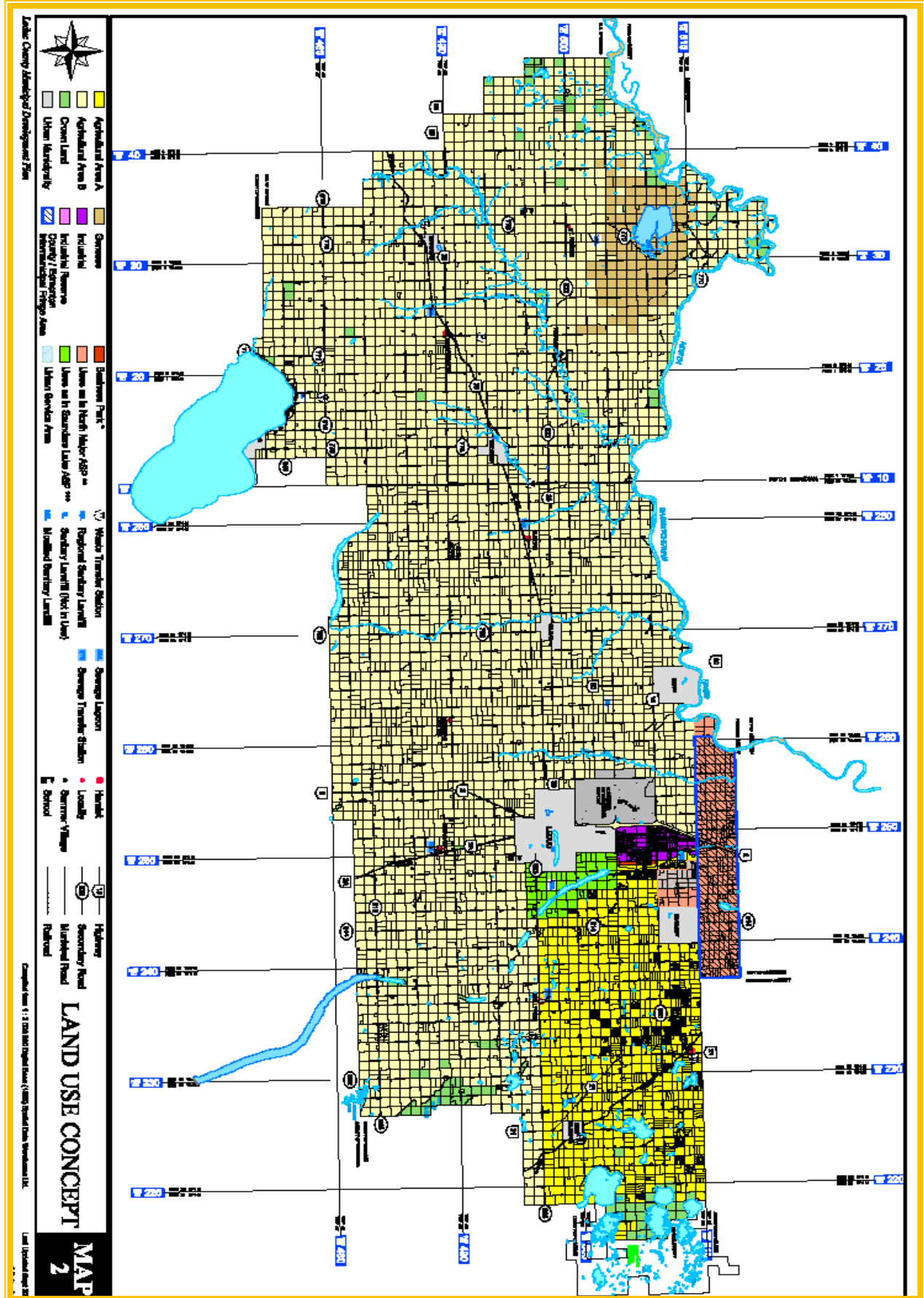

Schedule B – Map 3 Policy Overlay

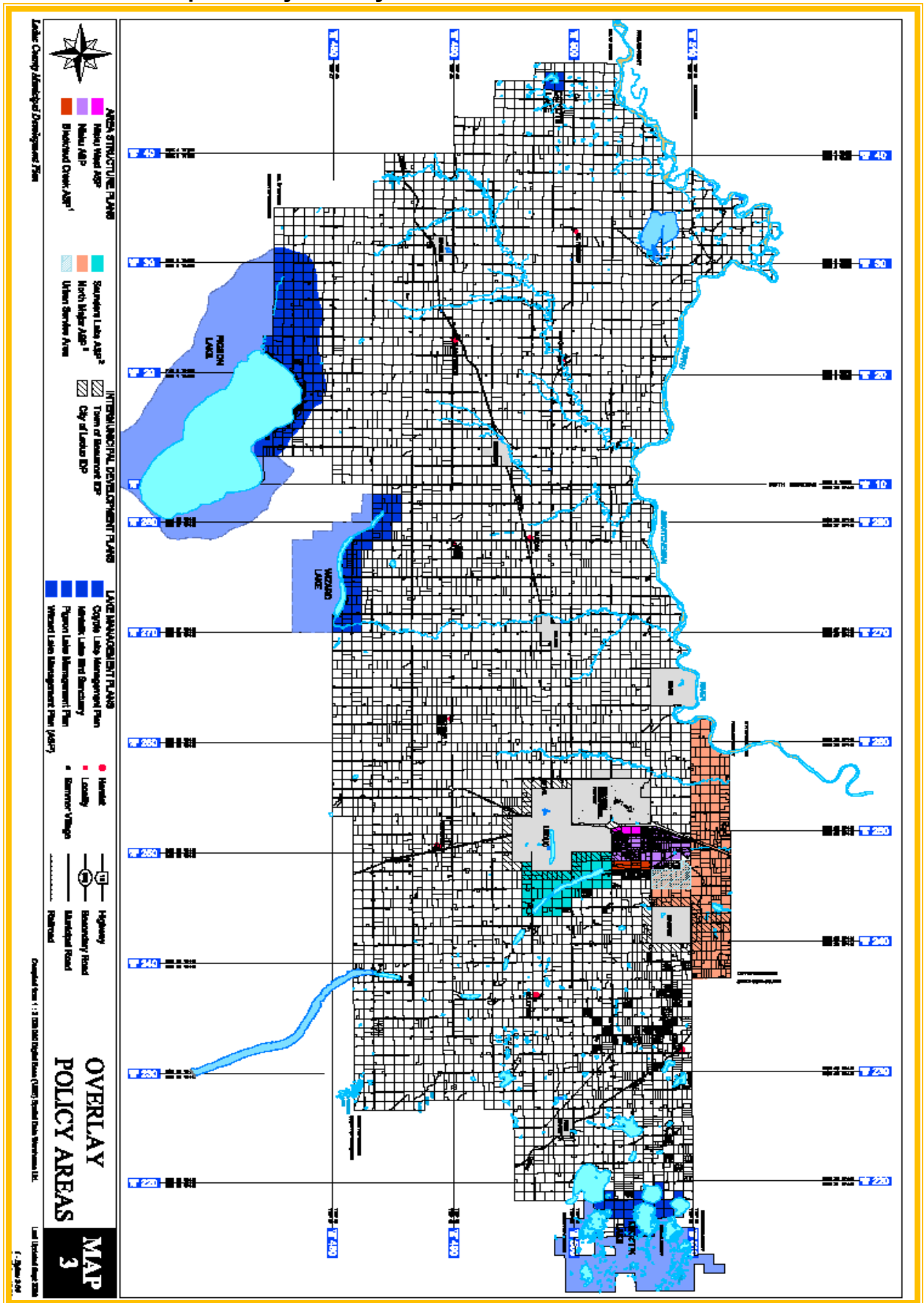

BYLAW NO. 20-10

LEDUC COUNTY

A BYLAW OF LEDUC COUNTY, IN THE PROVINCE OF ALBERTA, TO AMEND THE LEDUC COUNTY MUNICIPAL DEVELOPMENT PLAN.

WHEREAS

The Council of Leduc County deems it to be in the public interest to amend the Leduc County Municipal Development Plan;

NOW THEREFORE,

be it resolved that the Council of Leduc County, duly assembled, hereby enacts that the Municipal Development Plan be amended as follows:

1. That the following be added to Part Three Section 1 – Economic Development and Tourism:
 - 1.2.8 The County recognizes Pigeon Lake as a provincially significant recreational amenity and shall work to realize tourism opportunities related to the lake and developed to a high standard of quality.
2. That Part Three Section 6 – Recreation Development and Community Services be amended as follows:
 - 6.2.2 The County recognizes the potential of the North Saskatchewan River Valley, particularly northeast of Devon, as well as the Pigeon Lake area, to be important regional recreation areas, but will consider their development for recreational use only in a manner compatible with the constraints of the natural environment.
 - 6.2.4 Repealed.
 - 6.2.11 The County may review and update the Ministik Lake Management Plan, and possibly other Lakes Management Plans in the County, as overlay policies of this Plan.
3. That the North Pigeon Lake Area Structure Plan be added to the Land Use Concept Map 2 and labeled in the legend as 'Uses as in North Pigeon Lake ASP', as shown on Schedule A, attached to and forming part of Bylaw No 20-10.
4. That reference to the Pigeon Lake Management Plan be removed from Policy Overlay Map 3.
5. That Policy Overlay Map 3 be amended by adding those lands described in the North Pigeon Lake Area Structure Plan and labeling said plan in the legend under Area Structure Plans, as shown on Schedule B, attached to and forming part of Bylaw No. 20-10.

This By-law shall take effect on the date of the third reading.

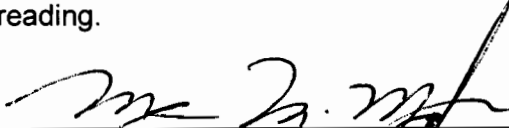

MAYOR

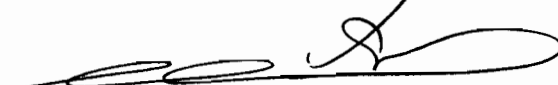

COUNTY MANAGER

BYLAW NO. 20-10

- 2 -

Read a second time this 5th day of October, A.D., 2010.

Read a third time and finally passed this 5th day of October, A.D., 2010.

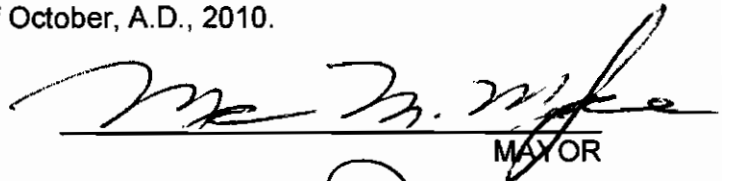

MAYOR

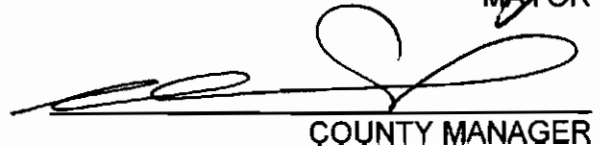

COUNTY MANAGER

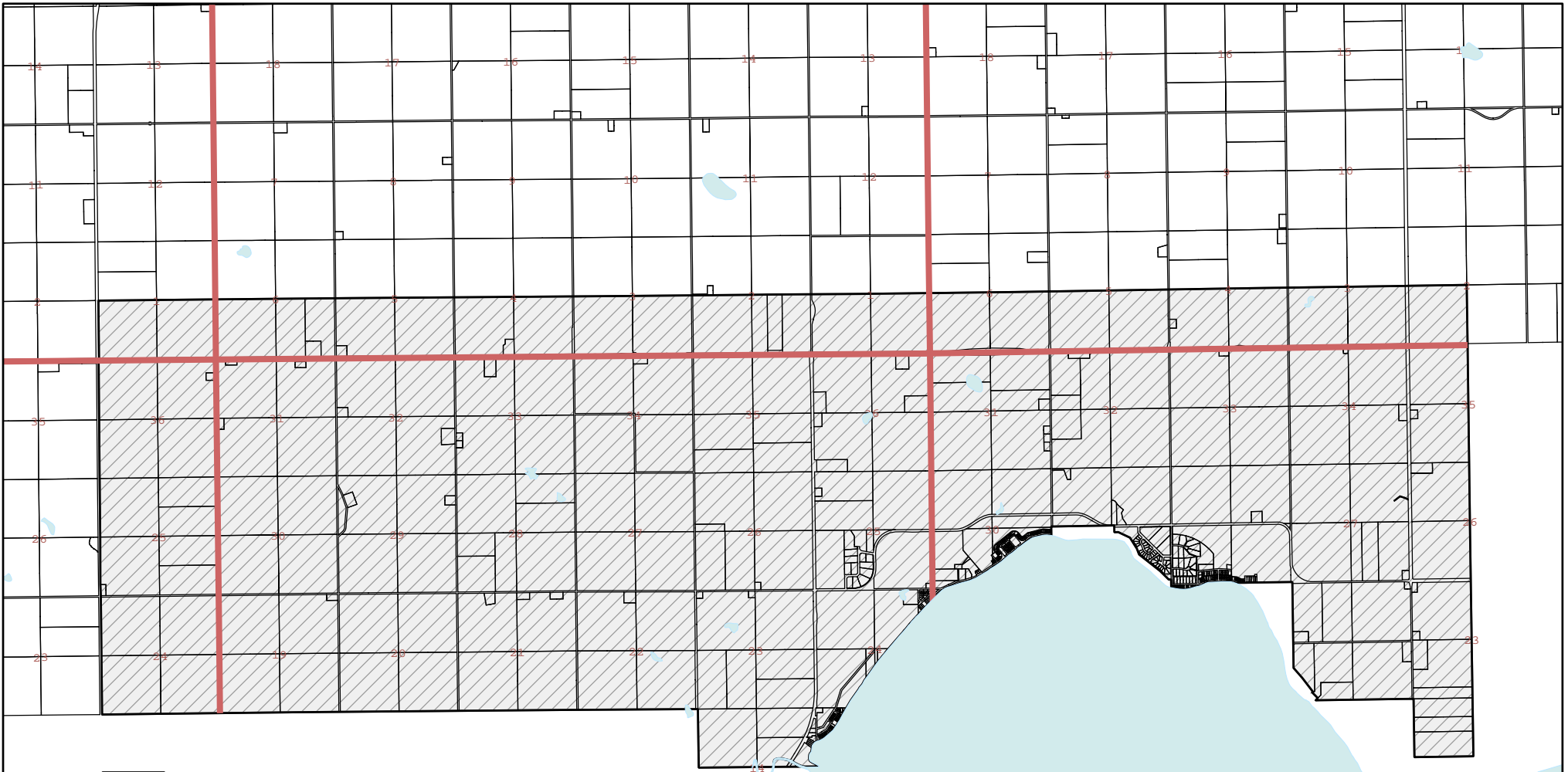



 North Pigeon Lake Area Structure Plan

Pigeon Lake

Bylaw No. 20-10 SCHEDULE A
Amendment to Leduc County
Municipal Development Plan Map 2

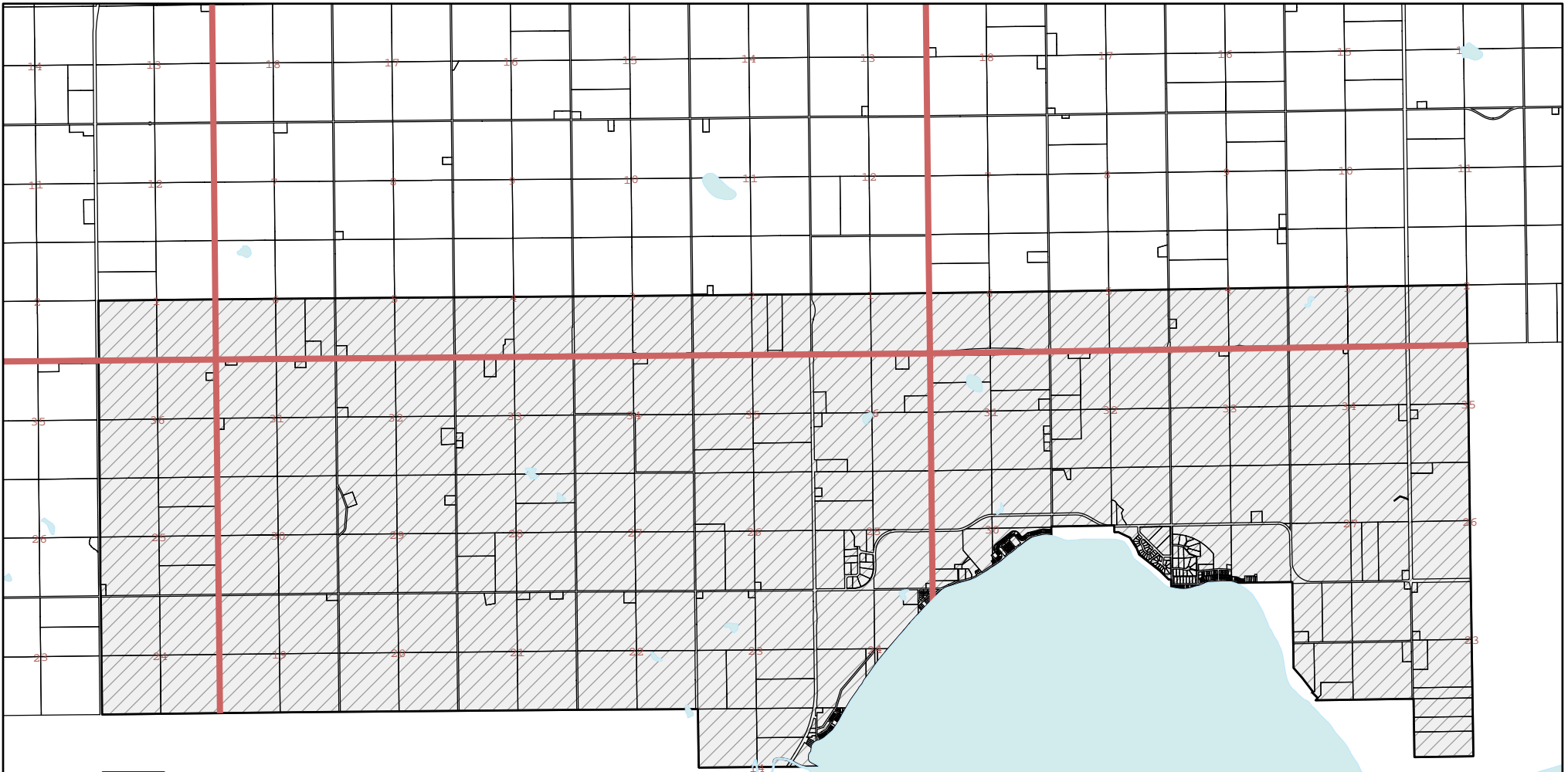



 North Pigeon Lake Area Structure Plan

Pigeon Lake

Bylaw No. 20-10 SCHEDULE B
Amendment to Leduc County
Municipal Development Plan Map 3



BYLAW NO. 40-11

LEDUC COUNTY

A BYLAW OF LEDUC COUNTY, IN THE PROVINCE OF ALBERTA, TO AMEND THE LEDUC COUNTY MUNICIPAL DEVELOPMENT PLAN.

WHEREAS

The Council of Leduc County deems it to be in the public interest to amend the Leduc County Municipal Development Plan;

NOW THEREFORE,

be it resolved that the Council of Leduc County, duly assembled, hereby enacts that the Municipal Development Plan be amended as follows:

- 1. To replace Part Three, Sections 1 and 2 with the following:**

PART THREE: PLANNING OBJECTIVES AND POLICIES

The following planning objectives and policies are specific targets to be achieved and action guidelines to be followed:

- 1. Economic Development and Tourism**

The purpose of this Plan is to foster a climate which will strengthen and diversify the County economy; guide the location of economic growth and investment in the County; realize the economic development opportunities associated with tourism; and ensure that business, industrial, commercial and tourism developments do not create adverse social, economic and environmental problems. This Plan is to achieve balanced growth by increasing local employment opportunities and strengthening the County's tax base.

- 1.1 Planning Objectives:**

- 1.1.1** To broaden the range of commerce and trade opportunities available in the County and to diversify the County's economic base.
- 1.1.2** To minimize conflict between new development and neighbouring land uses.
- 1.1.3** To provide a wide range of employment opportunities in close proximity to the residential communities of Leduc County.
- 1.1.4** To maximize the economic and geographical prospects of County land.
- 1.1.5** To attract visitors to the County through the development and enhancement of tourist and recreation destinations and attractions, services and infrastructure.

- 1.2 Planning Policies:**

- 1.2.1** The County encourages a close liaison with Provincial and Federal agencies and the private sector involved in economic, industrial and tourism development.
- 1.2.2** In conjunction with Alberta Transportation, the County will endeavour to improve the highway and local road system, especially to access the County's recreation and tourism areas and to facilitate the marketing of agricultural products.
- 1.2.3** The County will encourage the development of interpretive centres that highlight the County's archaeological sites, natural features and history.
- 1.2.4** Tourism development and services, such as hotels, entertainment complexes, motels, campgrounds, restaurants and service stations shall be compatible with the characteristics of the site or resource.

BYLAW NO. 40-11

- 2 -

- 1.2.5 The County will continue to plan cooperatively and pursue recreation and tourism facility development within the County by continuing to pursue funding programs, which assist municipalities and the private sector to develop and operate recreation sites and tourist facilities.
- 1.2.6 The County shall encourage the distribution of desirable economic activities throughout the County, with the primary foci being Nisku Industrial Park, the lands surrounding Edmonton International Airport, and those areas appropriately identified under Area Structure Plans and the Capital Region Growth Plan as Priority Growth Areas.
- 1.2.7 A planning study may be required to review the merits of establishing appropriate land uses in the Genesee area.

2. Industrial, Commercial, Urban Growth, Business Park, Logistics and Distribution

In addition to Nisku Industrial Park, Urban Growth, Business Park, Commercial Areas, and logistics and Distribution Areas will be developed to realize new economic development opportunities.

There is small number of existing rural industrial operations throughout the County. They are generally small scale and located along major roadways.

2.1 Planning Objectives:

(For rural industrial)

- 2.1.1 To accommodate rural industries, which use local resources, offer a local service or require large land areas in suitable locations throughout the County.
- 2.1.2 To minimize conflicts between proposed rural industrial development, existing land uses and environmentally sensitive areas.
- 2.1.3 To accommodate commercial development ancillary to the primary site use.

(For Nisku Industrial Park)

- 2.1.4 To attract business investment and strengthen the economic and employment base of the Nisku Industrial Park.
 - 2.1.5 To reduce potential conflict between uses within the Nisku Industrial Park.
 - 2.1.6 To promote the Nisku Industrial Park as a key location for industrial and manufacturing business development.
- 2.1.7 To meet the everyday living, working, shopping, and recreational needs of Leduc County residents through the provision of a full range of retail, personal and professional services in commercial or mixed commercial and residential areas of Urban Growth Areas.
 - 2.1.8 To create vibrant, safe, and attractive communities focused on commercial and mixed use Town Centres.
 - 2.1.9 To facilitate more sustainable forms of development.

(For Business Park Areas)

- 2.1.10 To develop globally connected, innovative, prestigious business parks that attract regional, national and international business and investment.
- 2.1.11 To foster entertainment destinations within Business Park Areas that offer artistic, cultural and leisure opportunities.
- 2.1.12 To encourage high quality, energy efficient and environmentally conscious development.

BYLAW NO. 40-11

- 3 -

2.1.13 To encourage tourism related activities and services including those serving the needs of the air passenger.

(For Logistic and Distributions Areas)

2.1.14 To maximize the logistic features and economically advantageous value of the lands within proximity of Edmonton International Airport (EIA) and Highway 2 corridor.

2.1.15 To provide for uses that are compatible with the Business Park Area and could benefit from the synergy with EIA.

2.1.16 To ensure that the Logistics and Distribution Area meets similar aesthetic requirements of the Business Park Area while enabling limited well managed outdoor storage.

2.2 Planning Policies:

(For rural industrial and commercial uses)

2.2.1 Rural industrial and commercial uses should:

- a) avoid environmentally sensitive areas;
- b) situate along major transportation routes;
- c) be compatible with neighbouring land uses;
- d) be considered as discretionary uses in all areas of the County, except in conventional country residential, hamlet, locality and lake front resort areas;
- e) if required by the County, be subject to the preparation of an area structure plan which should address transportation, utility servicing and development density concerns;
- f) provide products or services to the agricultural industry, recreation or nearby urban and/or industrial areas; and
- g) have minimal requirements for on-site improvements, municipal services and public amenities.

2.2.2. Notwithstanding Policy 2.2.1, home occupations, which are deemed to be reasonable and suitable ancillary uses to the dominant use on the site, may include the following classifications:

- a) Type 1 - indoor operation only with no client or truck traffic of any kind.
- b) Type 2 - minor outdoor operation plus non-resident employees (maximum 2 at any one time) with minor client and truck traffic.
- c) Type 3 - some outdoor operation plus non-resident employees (maximum 5 at any one time) with minor client and truck traffic.

2.2.3 The developer of a rural industrial or commercial development must demonstrate, to the satisfaction of the County, the existence of a proven potable water supply and sewage disposal capacity adequate to meet the needs of the development.

2.2.4 Where rural industrial uses begin to concentrate in a manner as to warrant the establishment of a rural industrial park, the County shall require the preparation of an area structure plan and may designate such an area as a rural industrial park. A rural industrial park shall be designed to accommodate rural industrial land uses requiring larger lots and lower levels of servicing infrastructure and amenities.

(For Nisku Industrial Park)

2.2.5 The following land uses may be allowed in the Nisku Industrial Park: general industrial, commercial, recreational, community services, agricultural and gambling establishments.

BYLAW NO. 40-11

- 4 -

- 2.2.6 A general industrial use may be allowed on sites identified in an area structure or redevelopment plan, where applicable, to the extent that the use:
- represents a logical and contiguous extension of the existing development pattern, servicing system and transportation network;
 - would not exert an adverse impact on neighboring land uses or environmentally sensitive areas; and
 - minimizes consumption of industrial land by non-industrial land uses.
- 2.2.7 The County may direct different types of general industrial uses to separate areas within the Nisku Industrial Park through an area structure or redevelopment plan, as well as the Land Use Bylaw.
- 2.2.8 A commercial use may be allowed on sites identified in an area structure or redevelopment plan, where applicable, to the extent that the use:
- is supportive of the neighboring (or nearby) industrial land uses;
 - would not unduly restrict development of industrial uses;
 - would not exert a significant adverse impact on neighboring land uses or environmentally sensitive areas; and
 - is located along a primary highway, secondary road, major traffic thoroughfare or key intersection.
- 2.2.9 A dispersed pattern of commercial uses within the Nisku Industrial Park should be avoided. Such uses should be located in sites, which exhibit advantages for commercial development in terms of serving the travelling public or business clientele.
- 2.2.10 The standard of municipal services and amenities, the density of lots and the range of uses allowed in the Nisku Industrial Park may vary for different areas of the Park in response to the demands of the market place; however, the character of the area shall be retained wherever possible in terms of lot sizes, standard of services and amenities and the types of industrial uses accommodated.
- 2.2.11 The Highway 2/Nisku Industrial Park Corridor is recognized as a unique development corridor, which serves a "metropolitan gateway" function in and out of the Edmonton region. The County will endeavor to maintain high development and landscaping standards, which will enhance the visual as well as the economic assets of this corridor.
- 2.2.12 Protection of adjacent environmental features, and in particular the Blackmud Creek, will be a paramount consideration of the County when addressing the use and development of land in the Nisku Industrial Park.
- 2.2.13 The County shall review and update the Nisku Area Structure Plan, the Nisku West Area Structure Plan and any other plans and studies relating to the Nisku Industrial Park as considered necessary and appropriate. For this purpose, a new Area Structure or Redevelopment Plan may be prepared for Nisku Industrial Park.
- (Urban Growth Area)
- 2.2.14 Commercial developments in Urban Growth Areas shall accommodate pedestrian as well as cycling modes of transport in a comfortable and safe manner.
- 2.2.15 The normal operation of any single commercial use shall not unduly infringe upon the enjoyment of adjacent residential properties by their occupants by way of noise, dust, odour, appearance, light, vibration, or solid or liquid discharge across the property line.
- 2.2.16 Where commercial uses are adjacent to high value natural features (e.g. open space, streams, creeks, tree stands, important views or vistas, etc.) in Urban Growth Areas, these developments shall take appropriate measures to protect and highlight these natural features, and make them accessible to the public.
- 2.2.17 All commercial lots in Urban Growth Areas shall be fully serviced to an urban standard.

BYLAW NO. 40-11

- 5 -

2.2.18 The County shall monitor the development of Urban Growth Areas to determine whether a full range of commercial uses is evolving, and may as a result encourage certain commercial uses.

(Business Park Area)

2.2.19 Business Park Areas shall be constructed to a high aesthetic standard, have high quality landscaping, with environmentally innovative buildings and infrastructure.

2.2.20 Operations that do not meet the aesthetic requirements of the Business Park Areas shall be encouraged to locate in Nisku Industrial Park.

2.2.21 Lands developed within the Business Parks areas shall be to an urban standard, with urban street cross sections, and with streetscapes that are fluid in design, allowing for multi-modal transport, as well as adequate space for pedestrians and cyclists.

2.2.22 Notwithstanding policy 2.2.21, lands located within the Crossroads Area Structure Plan, may include a fusion of urban and rural cross sections that allow for multi-modal transport, as well as adequate space for pedestrians and cyclists.

2.2.23 Business Park developments that are adjacent to high value natural features (e.g. open space, streams, creeks, tree stands, important views or vistas, etc.) shall take appropriate measures to protect and highlight these natural features, and make them accessible to the public.

(Logistics and Distributions Area)

2.2.24 Proponents with the desire to develop logistics and distribution uses within the vicinity of EIA and/or along the Highway 2 corridor within a Logistics and Distribution Area shall be able to do so only if located within an Area Structure Plan or an Area Redevelopment Plan approved by Leduc County.

2.2.25 Logistics and distribution uses shall not cause undue nuisance to the adjacent Business Park Area and/or land uses, and shall under no circumstances, create any nuisance, adverse effect, interference, or hazard for any aviation related activities associated with Edmonton International Airport.

2.2.26 Aesthetically, the Logistics and distribution Area shall meet similar architectural and landscaping requirements as the Business Park, with the exception that limited outdoor storage shall be permitted.

2.2.27 Outdoor storage shall not be the dominant use of any business located in a Logistics and Distribution Area.

2. That the Land Use Concept Map 2 be amended by deleting the Agricultural Area B, within the boundaries of the *Crossroads Area Structure Plan* and including a statement that land uses within those boundaries are as specified in the *Crossroads Area Structure Plan as per Schedule B*;

3. That the Overlay Policy Areas Map 3 be amended by showing an overlay for all the lands identified within the *Crossroads Area Structure Plan as per Schedule B*.

This By-law shall take effect on the date of the third reading

BYLAW NO. 40-11

- 6 -

Read a first time this 20th day of December, AD., 2011.

John Whaley
MAYOR
[Signature]
DEPUTY COUNTY MANAGER

Read a second time this 15th day of May, AD., 2012.

John Whaley
MAYOR
[Signature]
COUNTY MANAGER

Read a third time and finally passed this 15th day of May, A.D., 2012.

John Whaley
MAYOR
[Signature]
COUNTY MANAGER

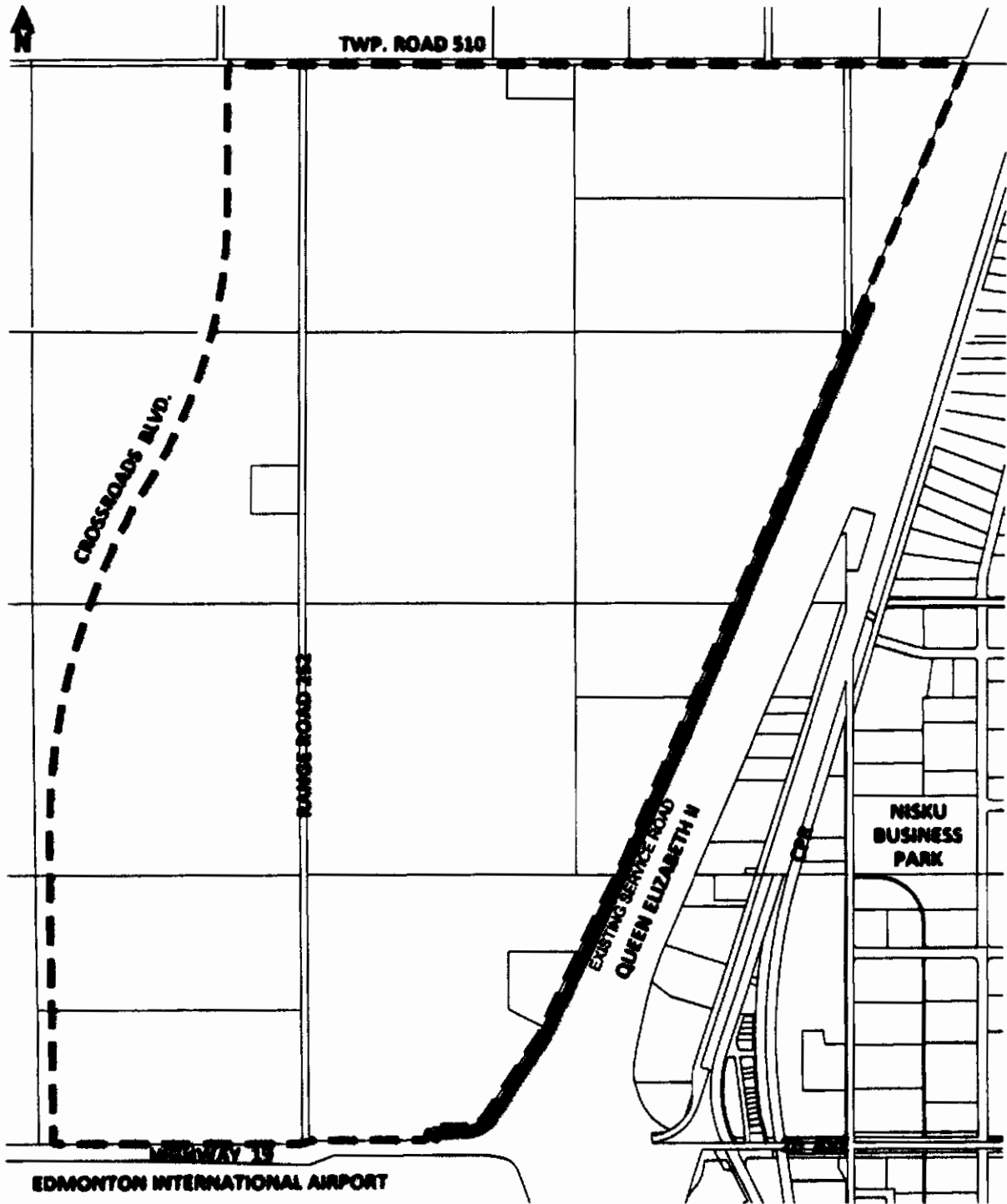

Legend

--- ASP Boundary

BYLAW NO. 24-13

LEDUC COUNTY

A BYLAW OF LEDUC COUNTY, IN THE PROVINCE OF ALBERTA, TO AMEND THE LEDUC COUNTY MUNICIPAL DEVELOPMENT PLAN

WHEREAS

The Council of Leduc County deems it to be in the public interest to amend the Leduc County Municipal Development Plan;

NOW THEREFORE

be it resolved that the Council of Leduc County, duly assembled, hereby enacts that the Municipal Development Plan be amended as follows:

1. That the table of contents be amended to read "Maps 5-10 Hamlets and Localities" as well as adding "Map 10 Hamlet of New Sarepta";
2. That "Map 10 New Sarepta" be added to the Municipal Development Plan map section;
3. That New Sarepta be added to the list of Hamlets in Part 3 Section 5;
4. That all Maps 1-3 of the MDP be changed to reflect that New Sarepta is a hamlet of Leduc County by removing the municipal outline and replacing it with the appropriate symbol; and
5. That Map 3 of the MDP be changed to include the New Sarepta Area Structure Plan.

This Bylaw shall come into full force and effect upon receiving third and final reading.

Read a first time this 3rd day of September, AD, 2013.

John Whaley
MAYOR

[Signature]
COUNTY MANAGER

Read a second time this 25th day of February, A.D., ~~2013~~ 2014.

Read a third time and finally passed this 25th day of February, A.D., 2014.

John Whaley
MAYOR

[Signature]
COUNTY MANAGER

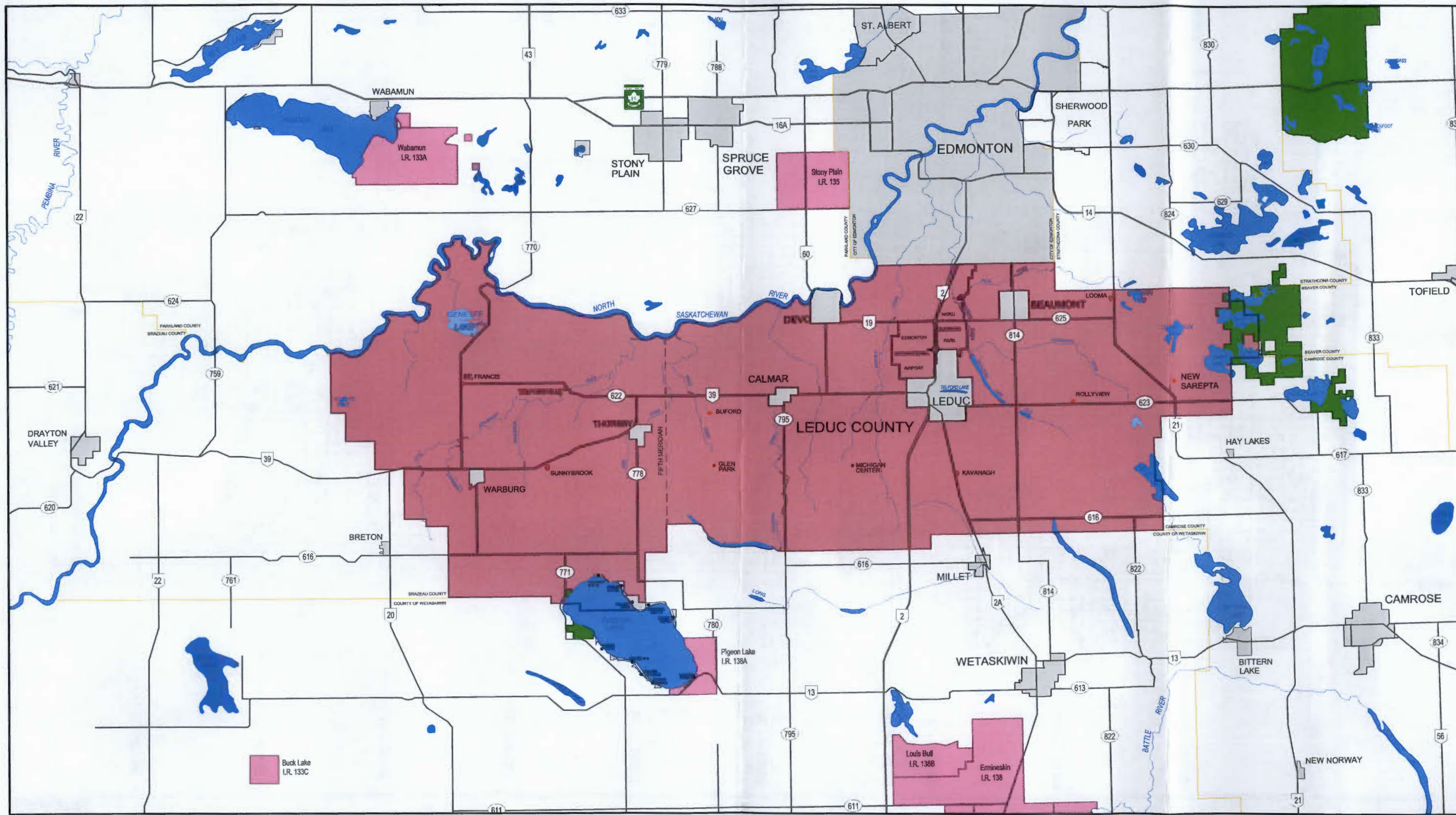

Buck Lake
I.R. 133C

Louis Bull
I.R. 138B
Ermineskin
I.R. 138



- | | | | |
|----------------------|------------------|----------------|-------------------------------|
| Leduc County | Indian Reserves | Hamlet | Adjacent Municipal Boundaries |
| Urban Municipalities | Provincial Parks | Locality | Highway |
| Summer Village | | Secondary Road | |

LOCATION **MAP 1**

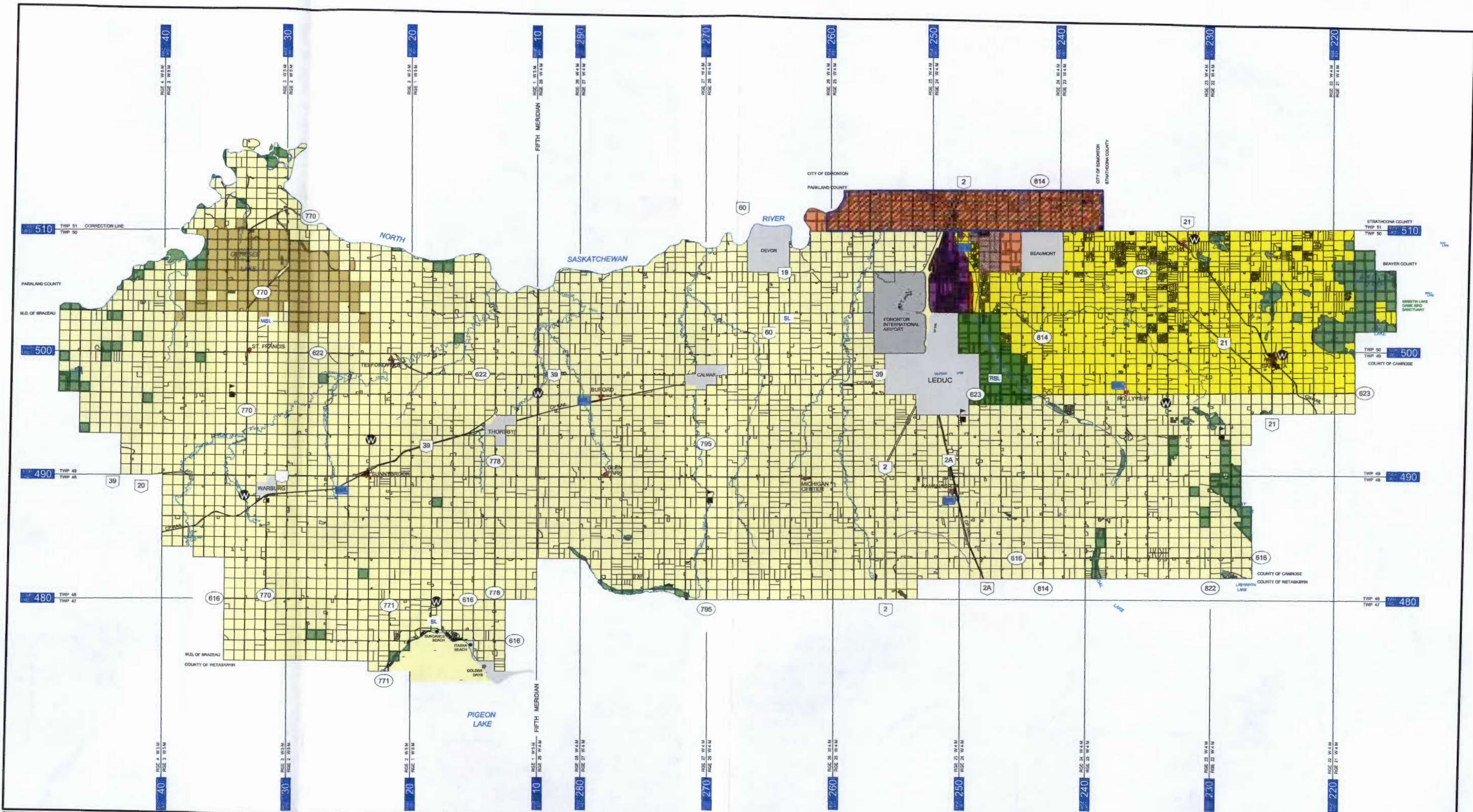

	Agricultural Area A	Genesee	Business Park *	Waste Transfer Station	Sewage Lagoon	Hamlet	Highway
Agricultural Area B	Industrial	Uses as in North Major ASP **	Regional Sanitary Landfill	Sewage Transfer Station	Locality	Secondary Road	Municipal Road
Crown Land	Industrial Reserve	Uses as in Saunders Lake ASP ***	Sanitary Landfill (Not in Use)	School	Railroad		
Urban Municipality	County / Edmonton Intermunicipal Fringe Area	Urban Service Area	Modified Sanitary Landfill				

LAND USE CONCEPT MAP 2

Leduc County Municipal Development Plan

Compiled from 1 : 2 000 000 Digital Base (1996) Spatial Data Warehouse Ltd. Last Updated Aug 2013

* Bylaw 2-04
 ** Bylaw 13-04
 *** Bylaw 15-04

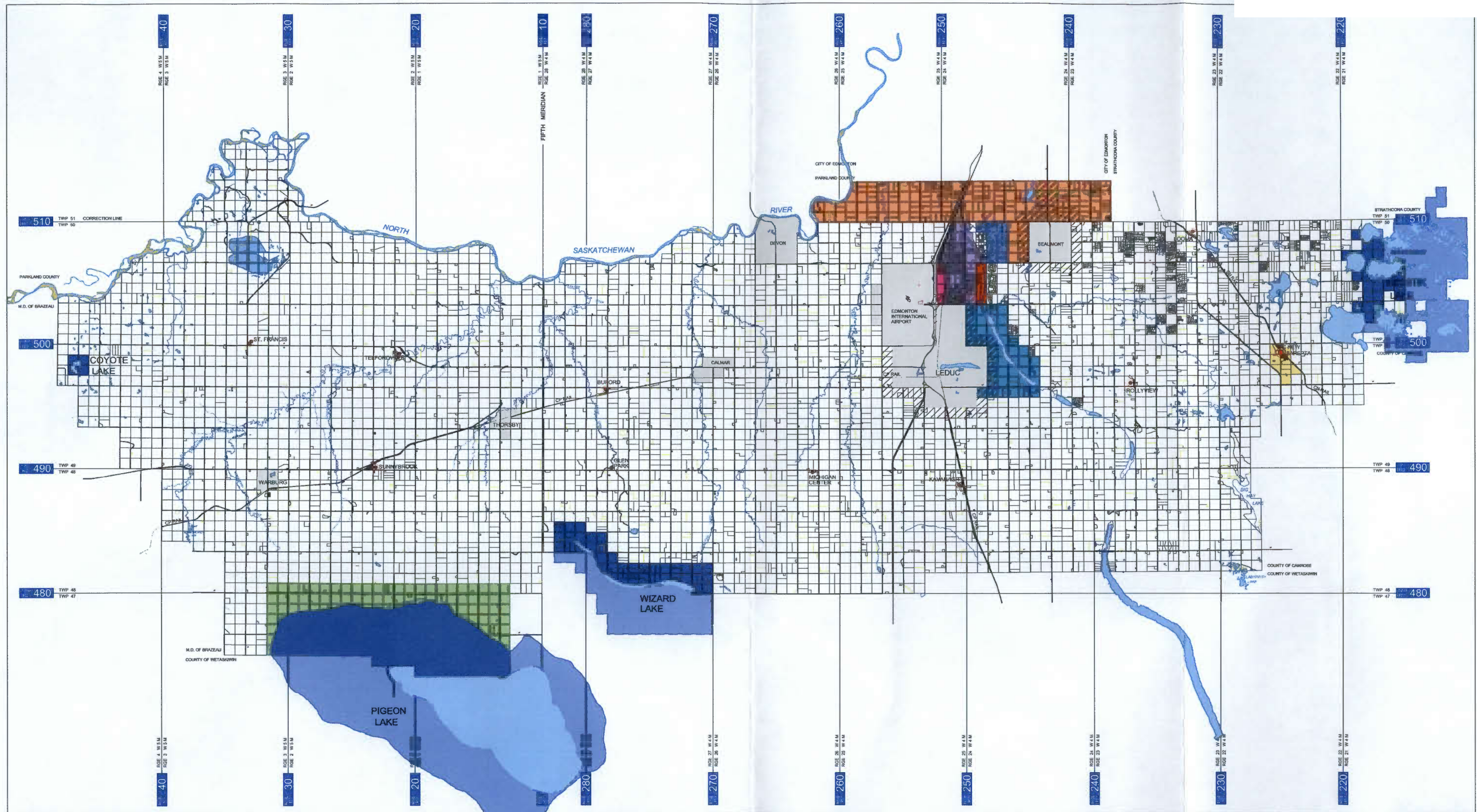

	AREA STRUCTURE PLANS			INTERMUNICIPAL DEVELOPMENT PLANS		LAKE MANAGEMENT PLANS			
	Nisku West ASP Nisku ASP Blackmud Creek ASP ¹	Saunders Lake ASP ² North Major ASP ²	East Vistas LASP ³ New Sarepta ASP * Urban Service Area	Town of Beaumont IDP City of Leduc IDP	Coyote Lake Management Plan Ministik Lake Bird Sanctuary Pigeon Lake Management Plan Wizard Lake Management Plan (ASP)	Hamlet Locality Summer Village	Highway 19 Secondary Road 625 Municipal Road Railroad	OVERLAY POLICY AREAS	

Leduc County Municipal Development Plan

Compiled from 1 : 2 000 000 Digital Base (1998) Spatial Data Warehouse Ltd. Last Updated Aug 2013

1 - Bylaw 2-04 3 - Bylaw 16-09
 2 - Bylaw 13-04 * - Pending Adoption

BYLAW NO. 28-14

LEDUC COUNTY

A BYLAW OF LEDUC COUNTY, IN THE PROVINCE OF ALBERTA, TO AMEND THE LEDUC COUNTY MUNICIPAL DEVELOPMENT PLAN BY-LAW 35-99.

WHEREAS

The Council of Leduc County deems it to be in the public interest to amend the Leduc County Municipal Development Plan, adopted under Bylaw No.35-99 as Schedule A;

NOW THEREFORE

Be it resolved that the Council of Leduc County, duly assembled, hereby enacts that the Municipal Development Plan, Bylaw 35-99 be amended as follows:

- 1) Location Map 1 and Land Use Concept Map 2 be amended to reflect the new Leduc County boundary resulting from Order in Council 258/2013 that separated 8 quarter sections from Leduc County and annexed to the City of Leduc as shown on Schedule A-1.
- 2) Overlay Policy Areas Map 3 be amended to reflect the new Leduc County boundary resulting from Order in Council 258/2013 that separated 8 quarter sections from Leduc County and annexed to the City of Leduc in 2014 and to reflect the current City of Leduc/Leduc County IDP boundary as per Bylaw 30-11 as shown on Schedule A-1.

This By-law shall take effect on the date of the third reading.

Read a first time this 9th day of September, 2014.

John Whaley
MAYOR
Charles
COUNTY MANAGER

Read a second time this 14th day of October, 2014.

John Whaley
MAYOR
Charles
COUNTY MANAGER

Read a third time with the unanimous consent of Council Members present and finally passed this 23RD day of DECEMBER, 2014.

John Whaley
MAYOR
Charles
COUNTY MANAGER

Bylaw No. 28-14

Schedule A-1

MDP Map Map 1: Location
 Map 2: Land Use Concept
 Map 3: Overlay Policy Areas

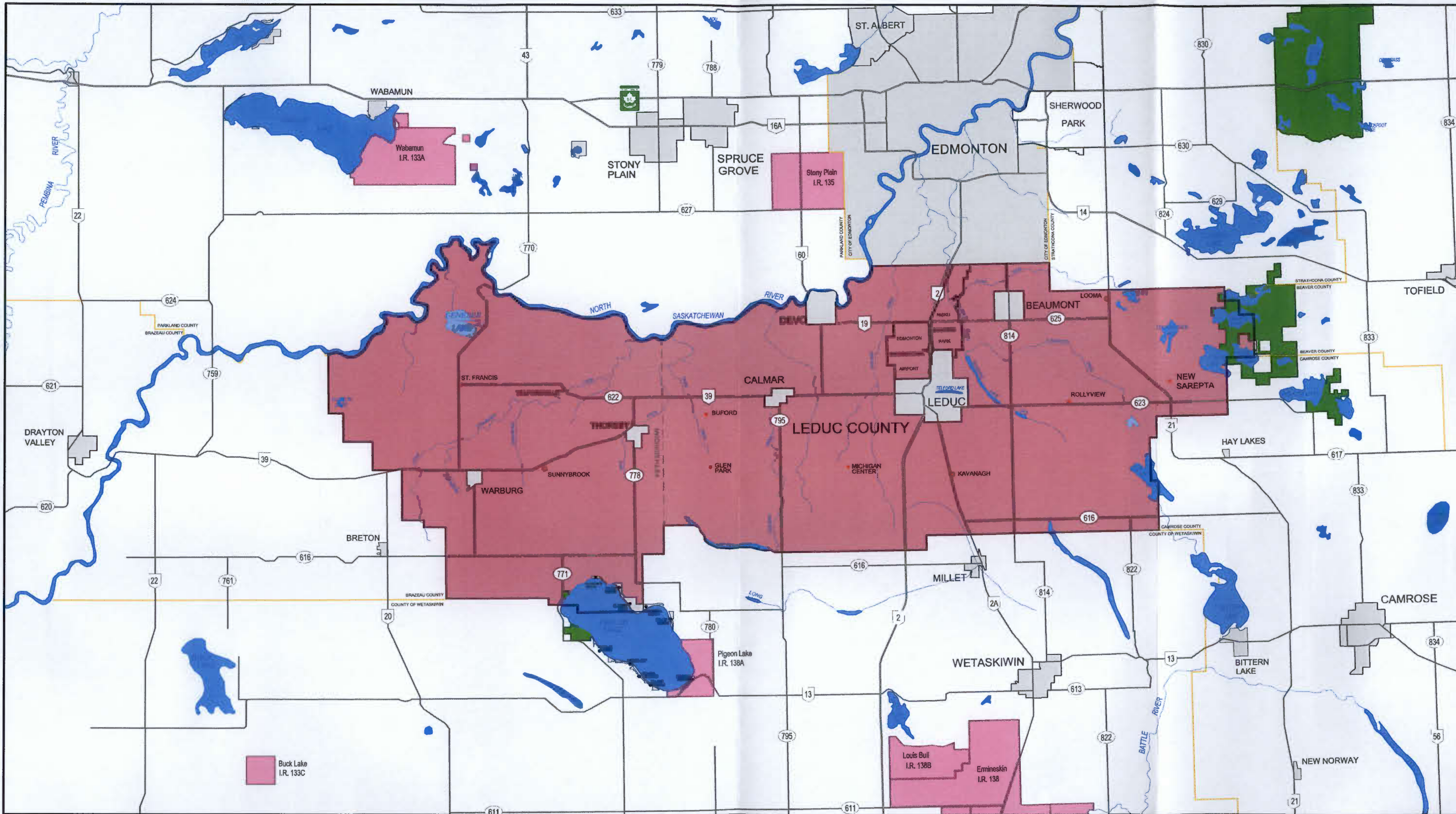

- Leduc County
- Indian Reserves
- Hamlet
- 39 — Highway
- Urban Municipalities
- Provincial Parks
- Locality
- 622 — Secondary Road
- Summer Village
- — Adjacent Municipal Boundaries

LOCATION MAP 1



	Agricultural Area A	Genesee	Business Park *	Waste Transfer Station	Sewage Lagoon	Hamlet	Highway
Agricultural Area B	Industrial	Uses as in North Major ASP **	Regional Sanitary Landfill	Sewage Transfer Station	Locality	Secondary Road	Municipal Road
Crown Land	Industrial Reserve	Uses as in Saunders Lake ASP ***	Sanitary Landfill (Not in Use)	School	Summer Village	Railroad	
Urban Municipality	County / Edmonton Intermunicipal Fringe Area	Urban Service Area	Modified Sanitary Landfill				

LAND USE CONCEPT MAP 2

Leduc County Municipal Development Plan

Compiled from 1 : 2 000 000 Digital Base (1996) Spatial Data Warehouse Ltd. Last Updated July 16, 2014
 * Bylaw 2-04
 ** Bylaw 13-04
 *** Bylaw 15-04
 **** Bylaw 24-13

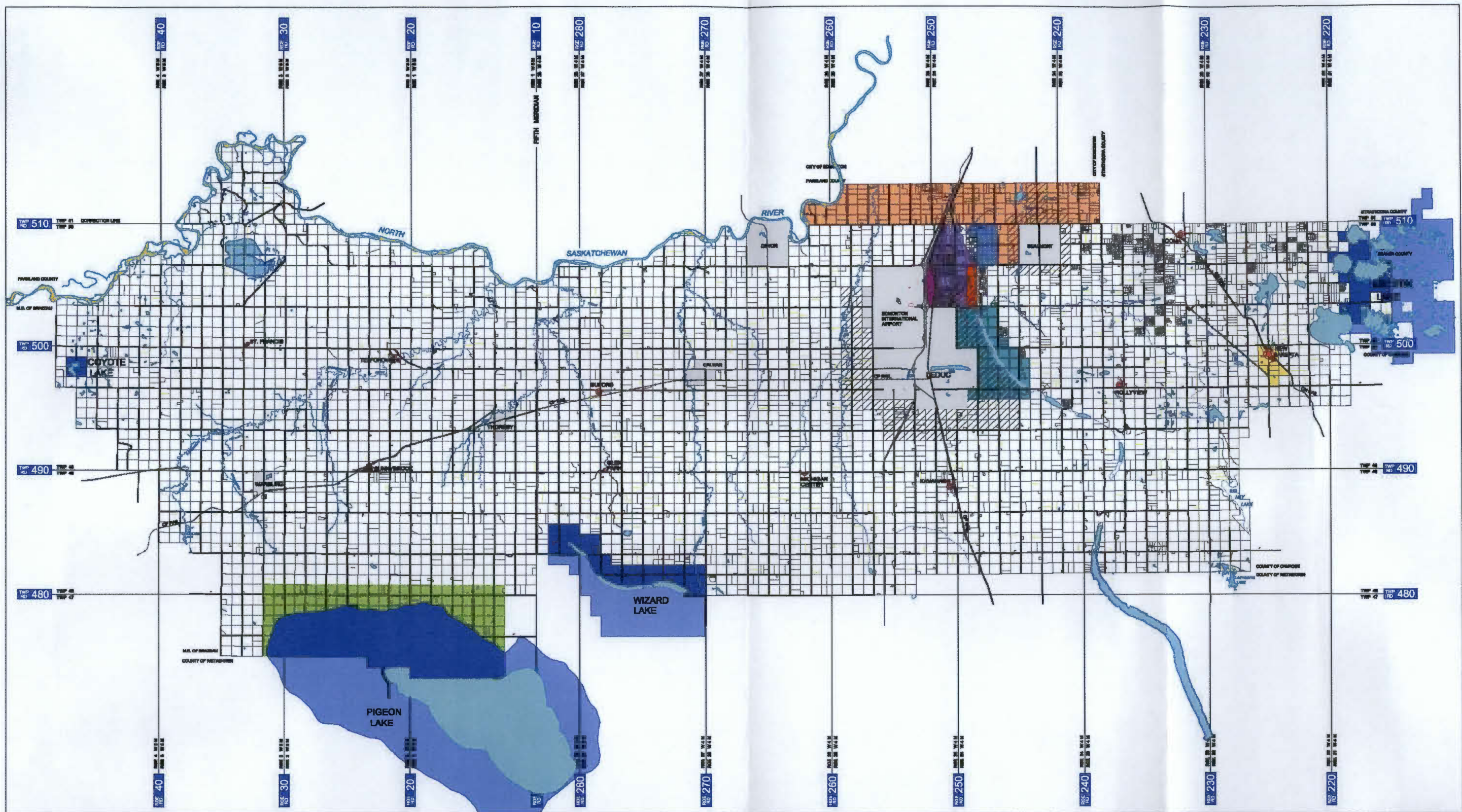

	AREA STRUCTURE PLANS		INTERMUNICIPAL DEVELOPMENT PLANS		LAKE MANAGEMENT PLANS		Hamlet Locality Summer Village		OVERLAY POLICY AREAS MAP 3
	Nisku West ASP Nisku ASP Blackmud Creek ASP ¹	Saunders Lake ASP ² North Major ASP ² Urban Service Area	East Vistas LASP ³ New Sarepta ASP ⁴	Town of Beaumont IDP City of Leduc IDP	Coyote Lake Management Plan Ministik Lake Bird Sanctuary Pigeon Lake Management Plan Wizard Lake Management Plan (ASP)	Highway Secondary Road Municipal Road Railroad			