

Construction Notice – Anthony Henday Drive Weekend Median and Shoulder Lane Closures

Beginning **on/around June 7**, Ledcor, the Design-Build contractor for the project, will install barriers along the median of Anthony Henday Drive and the off-ramp west of 111 Street to prepare for construction of the LRT bridge that will span the freeway. Once the barriers are installed, they are expected to remain in place for at least **two years**. Please refer to the maps below for details about upcoming lane closures.

The installation will take place in two phases over two weekends between the hours of 7:00 a.m. and 7:00 p.m. Speed and lane reductions will be in place during the active work period and lanes will reopen at the end of every work shift.

The first phase will close the eastbound right shoulder just before 111 Street on **June 7** and then the eastbound inside median lane on **June 8**.

The second phase will close the westbound inside median lane on **June 14** and **15**.

Map 1: Eastbound shoulder lane closure (Phase 1)



Map 2: Eastbound median lane closures (Phase 1)

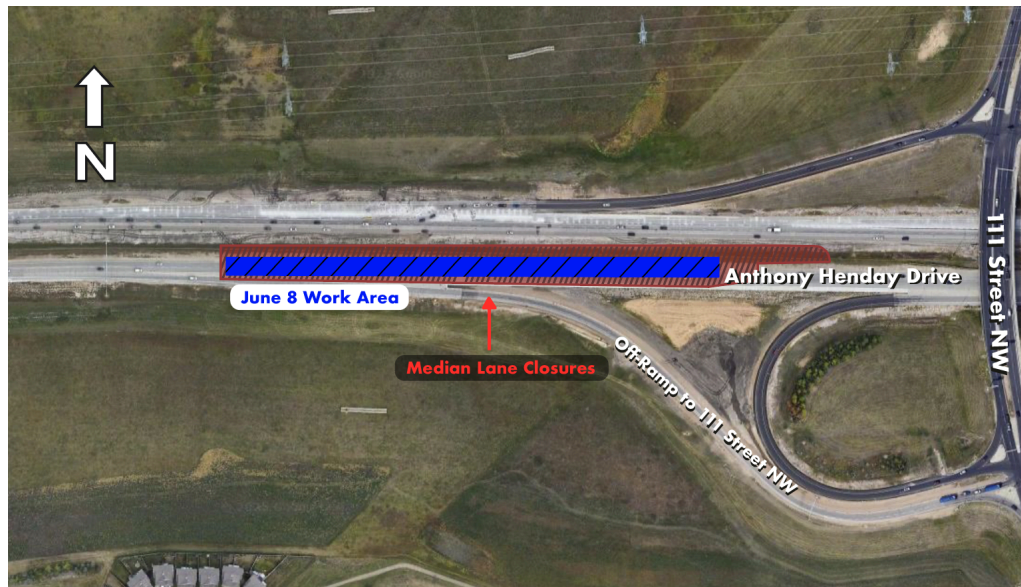

Map 3: Westbound median lane closures (Phase 2)

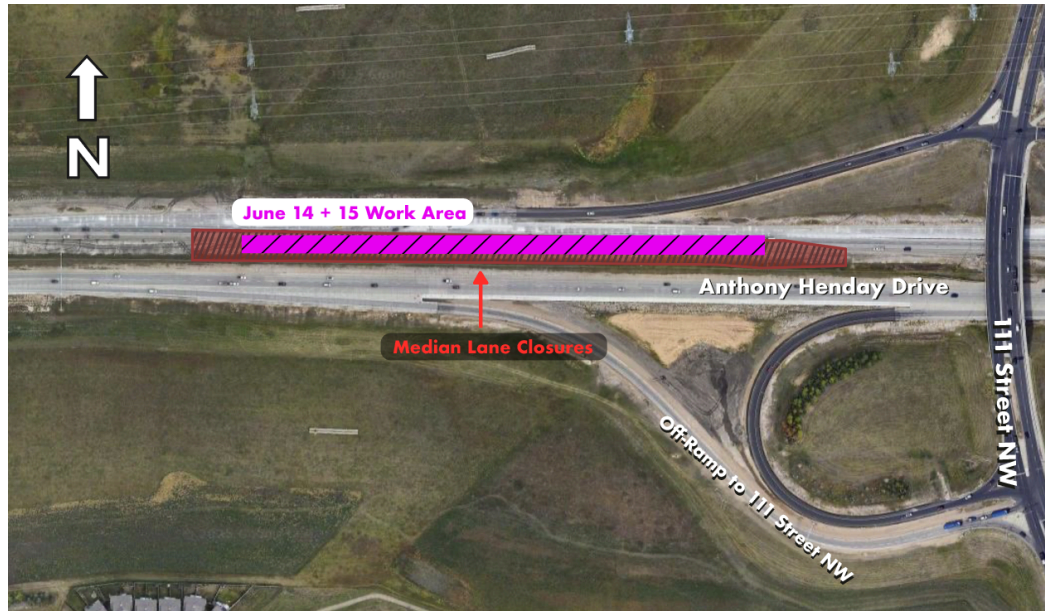

Other Impacts

- The speed limit on Anthony Henday Drive approaching the work zones will be reduced to 80 km/h in both directions during the temporary active work period.
- Work will occur on weekends only between 7:00 a.m. and 7:00 p.m.
- Efforts will be made to minimize noise, vibration and dust. Mitigation measures will be implemented to monitor and reduce these impacts.

For More Information

City of Edmonton (general project inquiries)

Visit: edmonton.ca/capitalsw

Email: lrtprojects@edmonton.ca

Call: LRT Projects Information Centre at 780-496-4874 (voicemail)

Ledcor Group of Companies (construction-specific inquiries)

Email: capitalinesouth@ledcor.com

Call: Capital Line South public inquiry line at 780-540-7013 (voicemail)