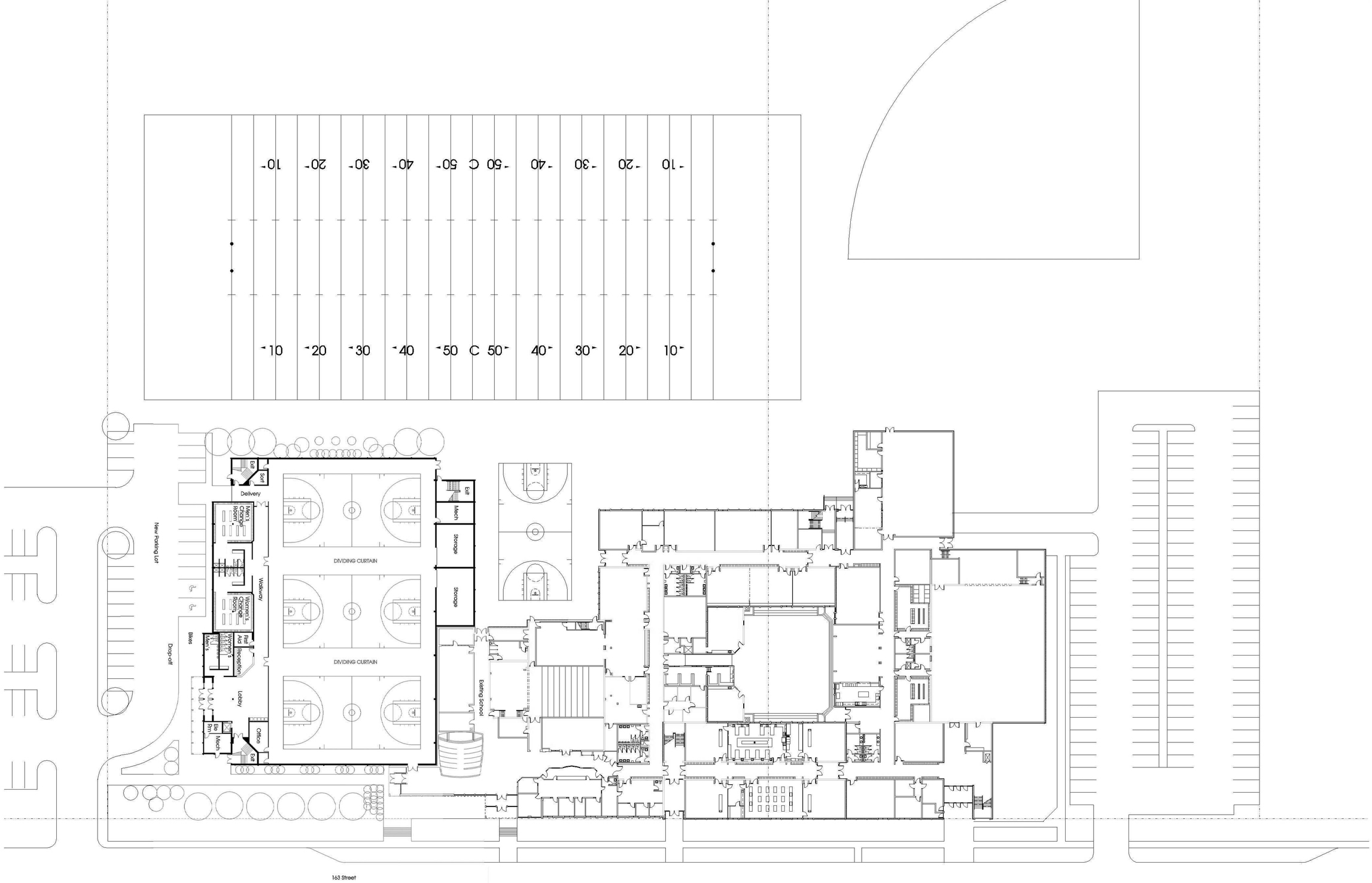

North

1. Site Plan

bennett architect inc.

March 14, 2007

FIELD HOUSE AT
ST. FRANCIS XAVIER CATHOLIC HIGH SCHOOL
AT JOHNNY BRIGHT SPORTS PARK

THE CITY OF Edmonton

EDMONTON CATHOLIC SCHOOLS