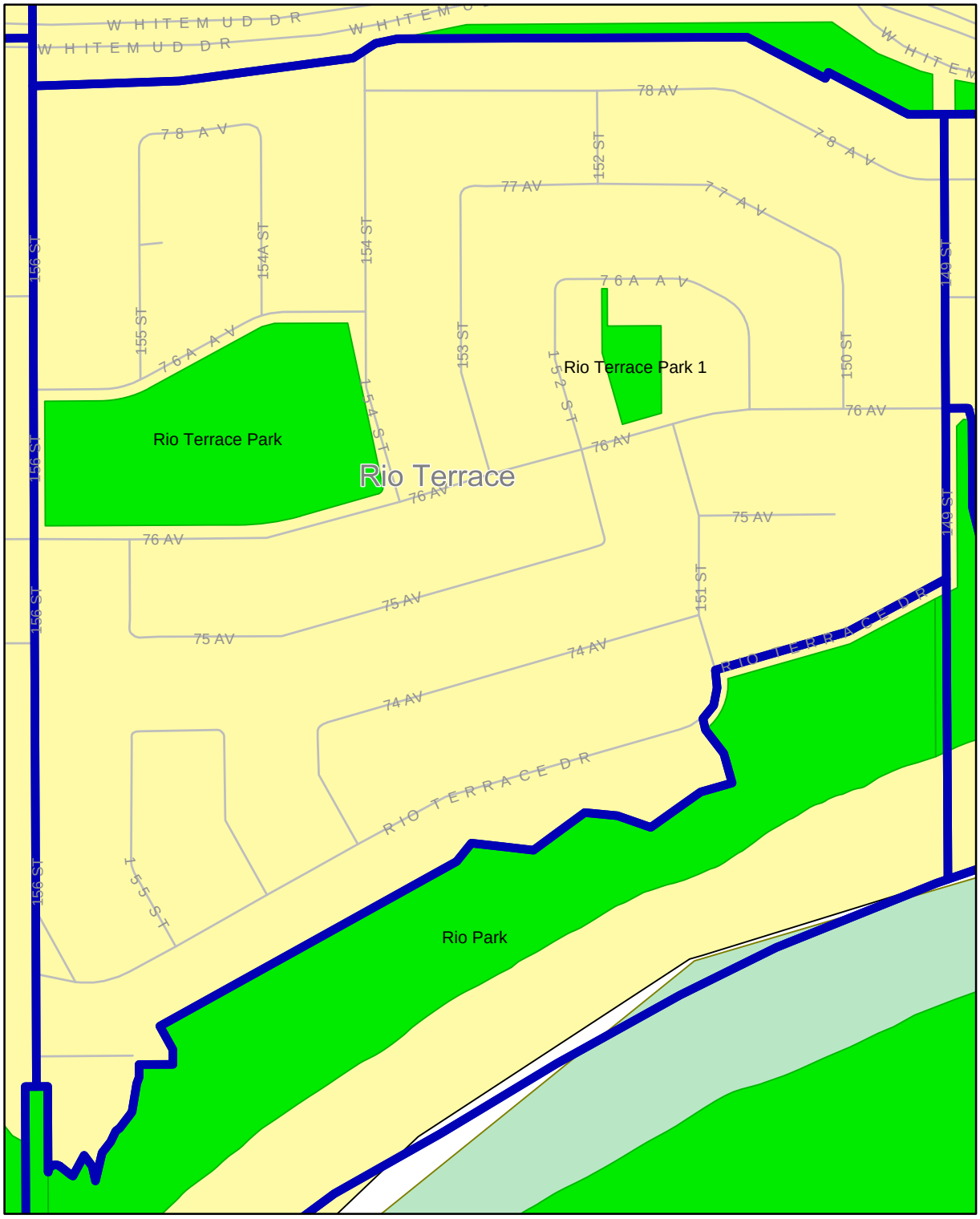

NORTH

August 2009

THE CITY OF Edmonton