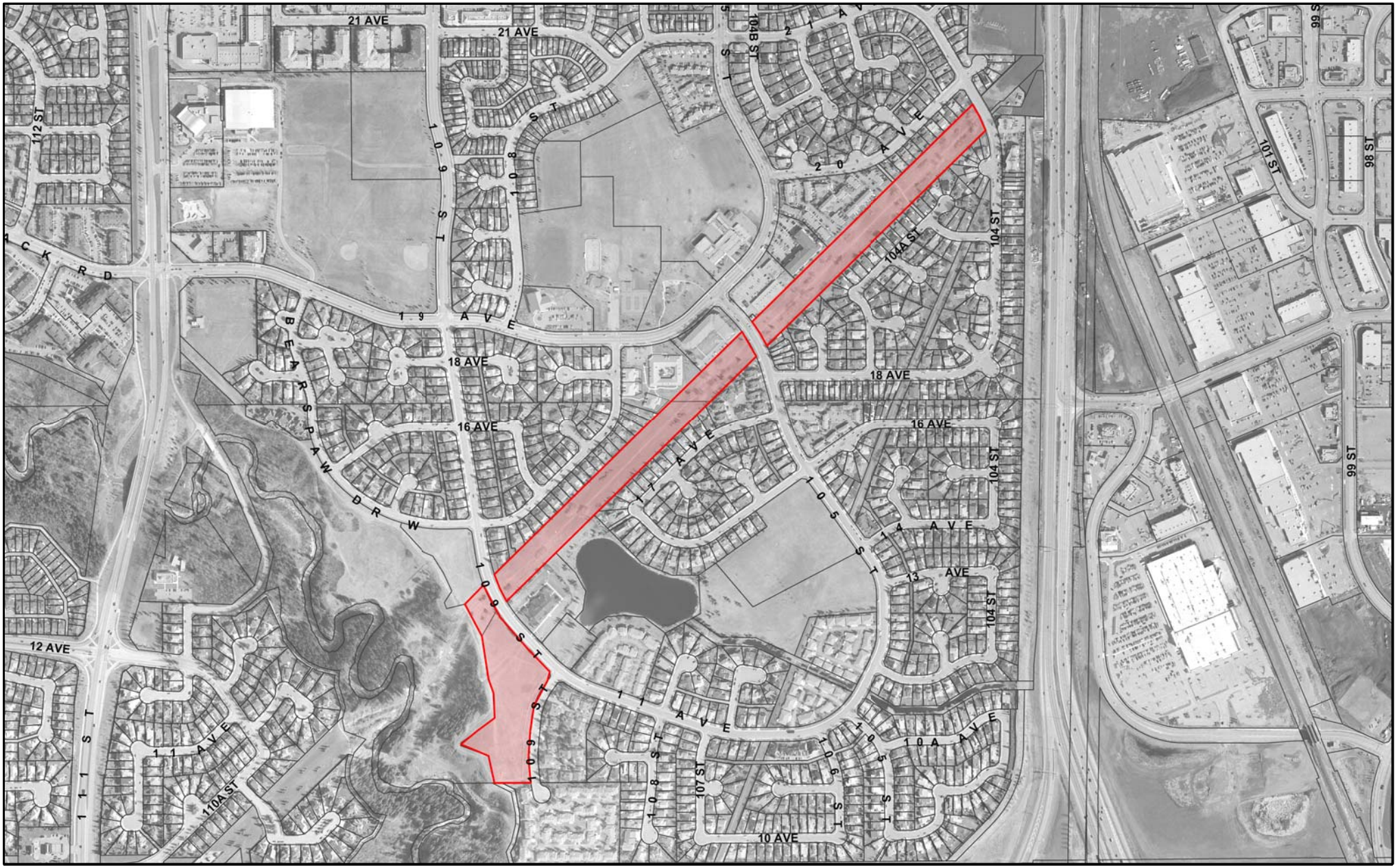

#27 - KEHEEWIN BLACKMUD

Dog Off Leash Area

Parcels

Pipeline corridor, 104 St. and 20 Ave. to south end of 109 St. (Excludes Bearspaw Dr. West., Excludes Blackmud Creek and Ravine, below the bank.)

PARKS HEALTHY, by nature

THE CITY OF Edmonton ASSET MANAGEMENT AND PUBLIC WORKS

N

08-04-25_DOLA.gsw

January 2009