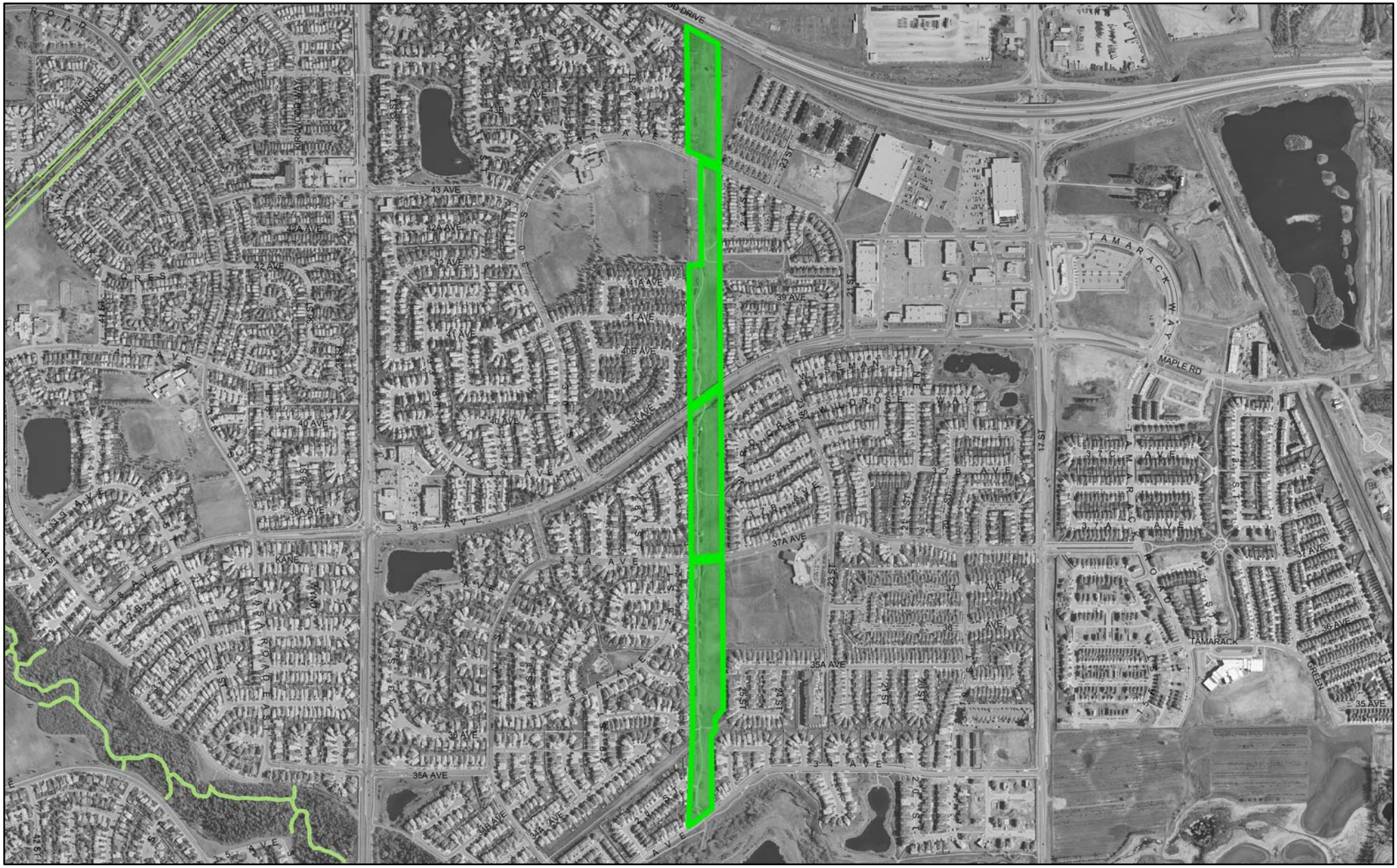

#33 - LARKSPUR PIPELINE CORRIDOR

Larkspur Pipeline Off-Leash Area

Adjacent Off-Leash Areas

Undeveloped land along 25 St. from Whitemud Dr. to south Mill Creek.

PARKS HEALTHY, by nature

THE CITY OF Edmonton COMMUNITY SERVICES

N W E S

DOLA_Jun2013.gsw

August 2014